OLYMPIC LEADER

VOL. 26. NO. 13 PORT ANGELES, WASHINGTON, FRIDAY, MARCH 25, 1910 PAGES 1 TO 8

Phelps Dry Goods Co's.

Spring Dresses

A fine line of Ladies One Piece Dresses in Pongee, Changeable Taffeta Fouleards. The best and up-to-date summer wear,

Boys' Rompers, Blouses and waists

High Class Trimmings

Our Dress Trimmings has long been known as the most cost complete in the city. The showing fhis season eclipses even our own high standards, embracing the newest imported novelties in

French Net Flouncing, 28 inches deep; Chantilly Lace Allovers; Venise Lace Medallions: Vemise Allovers in beautiful baby Irish effects.

The variety seems almost boundless. Some of the new dress garments are simply magnificent.

New Arrivals

Linen Suits of all kinds for Ladies and Misses summer wear and for outings. We have them in all colors and latest makes and styles and in all sizes. Some of these suits are of Pongee Silk, High Grade Linen and Duck.

Special Notice

Mail Order Trade Earnestly Solicited, satisfaction guaranteed in selection of articles ordered and Given Prompt Attention

Phelps Dry Goods Co.

The Only Recognized Leading Hostelry for Public and Commercial Travelers

Hotel Angeles

M. J. KERKES, Proprietor.

Special Attention Given to Catering for Dinners, Luncheons and Spreads.

The only newly furnished hotel in the city and best accommodations. All patrons given special care and attention.

The only house in Port Angeles selling imported goods. Orders delivered free to all parts of the city.

We sell Coberger Beer in bottles.

Coffee, Teas and Spices

All specially imported and blended for our trade

Bric-a-Brac and Novelties

Phone 25 **Hong, Young Co.** Ling Toy, Mgr.

JAMES R. GALLAGHER'S TRANSFER

: PHONE 24 :

LIVERY, FEED, SALE STABLES

Lincoln Street Wharf, Port Angeles!

Commercial Baggage a Specialty. Cab Service at All Hours. Piano Moving. Heavy Hauling.

Horses for Sale on Hand Now.

LOCAL OPTION ELECTION

An Organization Perfected, and Special Local Option Elections to be Held in Angeles and the County Unit June 20.

At a meeting held at the Congregational church last Sunday afternoon the organization of the Clallam County Local Option League was perfected and the following officers elected: President, A.J.Cosser; Vice-Presidents, D. W. Morse,Samuel Orr, B. G. Wilcox, W. B. Webster, J. E. Beam, and J. E. Cochran; Secretary, Harold Singer; Treasurer, F.A.Stiles. Vice-presidents in other precincts of the county, and the Executive Committee, will be announced later. After considerable discussion, June 20, next, was fixed as the date of the special election, and petitions for the necessary signatures will be circulated at once. The election will be called in the whole county, in the two separate units, Port Angeles, proper, in one, and the balance of the county in the other.

This action on the part of the temperance people of the city and county is taken after several preliminary meetings held to determine the existing sentiment demanding such an election and the probabilities of success in the event of an election being called. Reports brought in by committees elected to investigate conditions were such that it was deemed very probable that the people of Clallam county would vote to eliminate the saloon from its borders upon proper showing and presentation, with the result that those present unanimously voted for the calling of an election as above. From every quarter, and particularly from the more thickly populated sections of the county come most encouraging reports and offers of support,and the organization starts out with prospects of a successful, albeit, vigorous and strongly contested campaign.

The local option people feel that they have no apologies to offer for the calling of a special election for the determination of this question at this time. They do not believe the oft repeated declaration of the saloon advocate that saloons are necessary for the prosperity of a city, county or state, or that a saloon brings money into the city. Taking the question as a live business proposition—not to take into consideration the harm the saloon does—they claim that every dollar spent in the saloon is that much taken away from legitimate channels of trade and every dollar sent away by the liquor people is that much sent out of the community without necessity and without any return. It is a certainty that a man cannot spend his money for liquor and have it to pay his taxes and other bills. The bulk of the money spent in the saloon comes from the poor man and is at the expense of the other business houses of the city. Every community that has so far voted out the saloons are examples of this fact and the business men in each instance, even when they voted to retain the saloon, tell the same story—business better, less credit, old claims adjust-

Continued on page 4.

FOR EQUAL SUFFRAGE.

Under the direction of the Washington Equal Suffrage Association, a poll of the voters of the state is being taken. The state has been districted and opposite each voter's name is set his birthplace, whether or not he will vote for women's suffrage, if not, why, and remarks.

The first district to have the count of the voters completed is the Fourth ward of Olympia. There are 370 voters in that ward. Of that number only 21 are definitely opposed to women voting. Thirty-seven are indifferent, and 241 expressed themselves positively for equal suffrage.

This is the first indication of value that the suffragists have had on which to base calculations. From the results of Mrs. DeVoe's visits about the state as president of the association, and the estimates from the incomplete poll lists, she says the voters stand eight to one in favor of the constitutional amendment.

Fifteen thousand new members have been added to the Washington Equal Suffrage Association, according to Mrs. DeVoe. C. B. Kegley, master of the state grange, says that practically every one of the 15,000 members of the grange is in favor of woman's suffrage and is actively working for it. He said that according to action taken, every lodge of the grange is now practically a part of the equal suffrage association.

EASTER AT THE CHURCHES

The Joyous Easter Season to be Observed at all the City Churches with a Service of Song and Praise

AT THE METHODIST CHURCH.

At the morning service the Pastor will administer the ordinance of Baptism and receive members into the church. The subject of the morning service will be, "The Ressurection of the Human Body," and will answer the great question of humanity, "If a Man Die Shall He Live Again?"

At three o'clock in the afternoon the address to the Junior League will be on the "Father's Home," and will be taken from John 14:1-6, and Rev. 21:1-3.

The Epworth League at 6:30 p. m. will be led by Rev. C E. Fulmer,who will speak on the subject, "Christ's Ressurection and the Christian's Conception of Life."—Rom.6:8-11.

At the evening service at 7:30,Rev. Hartsell will preach; the subject will be, "Seeking the Risen Lord," and will be taken from Isaiah 55:6.

Special music by the Choir.

ST. ANDREW'S CHURCH.

The following special music will be a feature of the services at St. Andrew's Church Easter morning:

Processional Hymn.....396
Carol. Come Children let us Sing..... .....Schenecker
Te Deum.....Kotszmar
Anthem. Why Seek Ye the Living Among the Dead?.....Clare
Hymn.....121
Solo. (Offertory) Hail! Glorious.... Morn..... .. Geibel
Communion Service.....Merbeck
Recessional Hymn.....115

CONGREGATIONAL CHURCH.

At the Congregational church Sunday morning the Pastor will preach a sermon appropriate to Easter, and the Choir, under the direction of Mr. Bonnett, will render special music. The program will be as follows:

Morning service at 11 o'clock.
Prelude—Selected from Mendelessohn's "Songs Without Words."
Doxology.
Invocation.
Choir—"The Lord is Risen Indeed." Billings.
Responsive Scripture Reading.
Hymn—"Arlington."
Scripture Reading.
Solo—"Christ's Victory." Neidlinger. Mr. Edgar.
Prayer.
Hymn—"Hermas."
Notices.—Offering.
Quartette—"He is Risen." Simper.
Sermon.
Prayer.
Choir—"An Easter Hallelujah." Lorenz
Benediction.

In the evening at 7:30 an Easter program will be given, including two special selections by the Choir.

"Come See the Place." Adams.
"Lift up Your Heads." Wilson.

BIG BI-PRODUCTS PLANT AT PORT TOWNSEND

The Classen Chemical Co., which is expending $500,000 in putting up a big products plant at the head of Port Townsend bay to convert sawdust and other wastes from sawmills into alcohol, received a heavy shipment of machinery from France yesterday, says a Townsend dispatch to the P.-I.

The machinery arrived in Seattle a few days ago on the steamer Mexican and was reshipped here on the freighter Rapid Transit. The duty on the shipment alone was in excess of $8,000.

This is the third big shipment received since the plant was started over a year ago. Under the process of converting sawdust into alcohol to be employed at this plant, it will be free from the poison which characterizes common wood alcohol.

The company has secured the patent right for its manufacture on the Pacific coast. Other by-products will be extracted and the plant will use about a hundred tons of saw dust daily.

The big Hadlock mills, which have been receiving a complete overhauling after two years' idleness, started up this week. The mill has a capacity of 165,000 feet, and its product for the first six months has been contracted.

Now is the time to get your Bicycles cleaned and repaired,at H. Baker & Son's.

...THE... Leader Department STORE

Easter fs the celebration of regeneration. This means, lay aside your old worn winter clothes and get into fresh, crisp spring attire.

Select your Easter Outfit Now, You will be sure to have it. Our stock is complete. You will find on our counters goods that you will be proud to wear. If your Easter Outfit comes from this store, the quality will be right, the style right and the PRICE RIGHT.

SPRING Opening SALE On Ladies and Misses SUITS, COATS and DRESSES

Suits in French Serge, Stone Serge, Shep and Clicks, Broad Cloth' Novelty and Covert Cloth, in Blue, Navy, Gray, Tan, London smoke, Red, and Black. —— Priced at $12.50 $15.00 $16.00, 17.00, $20.00 and $22.50

This store saves you money at all times. We are from 20 to 40 per cent under Seattle prices.

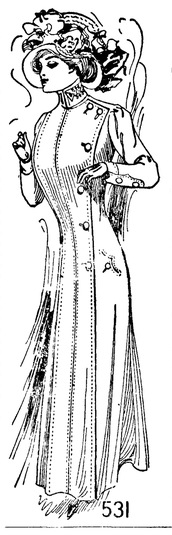

Ladies and Misses CHILDREN SPRING COATS

Ladies long coats in Blue Serge, and Gray Novelties, made up in latest spring style, priced exceptional low, at $10.00 and $12.50

Ladies short coats made of Tan Covert Cloth, Green, Blue and Tan Broad Cloth, Gray and Brown Novelties, - Priced: $5.00 $7.50 and $10.00

Misses Long and Short Coats

In Blue Serge, Gray and Tan Novelty Cloth and Green Broad Cloth Priced at $2.75 $3.00 $3.50 and $4.00

Spring Wash Dresses

Made from Repp Linisee and Cotton Poplin. In Princess style priced: $3. $5. $7 and $10.

Lavender, Light Blue, Tan, White and Light Green.

Wash Suits

Made from pure Linen, In Tan Blue and Cataw-ba, $7.50 and $8.50

LEADER DEPARTMENT STORE

Olympic Leader

WEBSTER PUB. CO.

Port Angeles, - - - Wash.

Minor Happenings of the Week

The United States Steel Corporation now employs 195,500 men.

A bill to require all ocean going steamers to install wireless apparatus has been reported favorably to the Senate.

The Canadian Northern Railroad's terminus and shops will be located in South Westminster. Three thousand acres have been purchased for this purpose.

The naval tug Nina, which sailed from Norfolk February 6 for Boston, and has never been heard of since, has been stricken from the naval list as lost.

The land ownership bill, permitting foreigners to own land in Japan, has been passed. The bill allows foreigners to own land provided they are residents of Japan.

Gen. Tasker Bliss, assistant chief of staff, has been appointed commander of the Department of California, to succeed Gen. Thomas Barry, designated superintendent of the military academy.

Evacuation day, the one hundred and thirty-fourth anniversary of the departure of 12,000 British troops under General William Howe from the shores of South Boston, was celebrated elaborately in Boston Friday.

Preliminary returns on the vote being taken by the unions of the Western Federation of Miners on the proposition to affiliate with the American Federation of Labor, indicated that the issue would carry by a substantial majority.

Requisitions for approximately $1,775,000 worth of new equipment for the Southern Pacific lines in Oregon and the Oregon Railway & Navigation system have been approved and orders will be placed soon through the New York offices.

Announcement is made from Mexico City of the appointment of Paul Morton of New York, president of the Equitable Life Assurance Company and former secretary of the navy, as vice-president of the Pan-American railway. His headquarters will be in New York.

Miss T. Brizzi, an officer of the Christopher Columbus University at New York, founded by Countess Annie Leary in 1907, has announced that Mrs. Hetty Green would give the university a plot of land on Fifth avenue, opposite Central Park, valued at $500,000, as an Easter gift.

JOHN REDMOND PREDICTS ENGLISH ELECTION SOON.

London, March 20.—John Redmond, leader of the Irish parliamentary party, speaking at Newcastle on March 17, predicted a new general election within a month.

Hence, he said, as the United States had contributed nearly three-fourths of the $50,000 which the last elections had cost the Irish party, he hoped the American brethren would help them in the coming election.

Sir John Gorst, at Hempstead, described Mr. Redmond as undoubtedly the ablest leader in the House of Commons, not excepting Mr. Asquith, and he said had Mr. Redmond been associated with one of the great English parties he probably would have been premier today.

PRESIDENT PLEADS FOR FULFILLMENT OF PLEDGES.

Rochester, N. Y., March 19.—President Taft last night, in an address before the Rochester Chamber of Commerce, again appealed to members of Congress to sacrifice their individual opinions that the platform promises of the Republican party might be fulfilled and hoped the party would show that it has "the sense and the discipline to meet its responsibilities."

The impression had got abroad that the president might have something to say tonight on the acute situation in the House of Representatives at Washington, but this was his nearest reference to the subject. At one point of his speech, which was devoted entirely to the legislation he had recommended in the last few months, the president further declared:

"If this congress is to be treated as a Republican congress, these things ought to pass in fulfillment of party pledges. After this is done, it does not matter what happens at the next election. We will have done something; the country will be grateful whether it thinks it ought to express this gratitude in the immediate future or not."

Urged to Drop Rate War.

Spokane, March 20.—The president of the Chamber of Commerce and eighteen other citizens, all bankers, merchants or extensive real estate dealers, have published an appeal in a paid advertisement of more than half a page, advising Spokane citizens not to insist upon terminal rates from new

Washington State News Items

A petition for a local option election in Okanogan county June 7 is being circulated.

Grangers have attacked the action of the Klickitat county commissioners in having $6,000 worth of work on the court house done by day labor instead of by contract.

Spokane county went on a cash basis on March 21, for the first time in twenty years. More than $150,000 of county warrants are outstanding at 6 per cent. These will be called in at once.

Trustees of the Everett Labor Temple, at their annual meeting last week, declared a 10 per cent dividend.

The Mountaineers, Seattle's mountain climbing outing club, is to have an auxiliary society in Everett.

Miss Anna Louise Strong, of Seattle, has been asked to go to New York to do research and other work for the Russell Sage foundation, under the direction of Dr. Luther Halsey Gullick.

Asotin will have a local option election May 24.

The Tacoma Street Car Company has been given sixty days in which to equip all its freight cars with air brakes. Following this time limit the officials of the company will be fined from $10 to $100 for each offense, each trip made by a car without brakes constituting an offense.

John A. Rea of Tacoma, appointed by Governor Hay to succeed Frank D. Nash, whose term as member of the University of Washington board of regents has expired, is a graduate of Cornell University and a member of the real estate firm of Rea, Calkins & Co., of Tacoma.

Forty-seven square miles of timber was sold last week by W. B. Garrett, of Victoria, F. Wade of Vancouver and J. Montgomery of Texas, to J. N. Britten and B. A. Siger, of Seattle, for $175,000.

E. E. Todd, of Seattle, district attorney, has been admitted to practice in the federal supreme court.

The Woman's Club of Burlington has succeeded in getting the required membership in the American Woman's League to secure a chapter house. It is to be a class 1 chapter house, costing at least $1,200. Construction will be commenced as soon as a suitable location has been decided upon.

JAPANESE AMBASSADOR DISCREDITS STORY.

Washington, March 20.—The Japanese ambassador has denied that he had any knowledge of any note such as was referred to in newspaper publications regarding an agreement between America and Japan to exercise a dominating influence over Chinese Manchuria.

It is surmised that the basis for the publication was the memorandum exchanged by Secretary Root and Minister Takahira in 1908, mutually guaranteeing the open door in Manchuria, and agreeing to use their good offices to bring about peace if antagonized by other nations.

State department officials profess to know nothing of such an agreement.

No Strike on New York Central.

New York, March 20.—The New York Central and Hudson River railroad and its controlled lines have reached an understanding with the Brotherhood of Railway Trainmen and the Order of Railroad Telegraphers that there would be no strike. The result of the conference, it was said, would mean a minimum increase of 3 per cent. to the highest paid trainmen and conductors, and a maximum of 16 per cent. to lowest paid. Also many changes are to be made in the working schedule.

Seattle Market Report

Purchasing Prices.

The following prices are offered to the producer by the local dealers for delivery in round lots, f. o. b. Seattle:

Eggs—Select ranch, 22c per doz.

Poultry—Live hens, large 18c per lb., small 16c per lb; old roosters 9c per lb., spring broilers 20c per lb.; ducks, 17c per lb.; geese, 14c per lb.; live turkeys, 24c per lb.; dressed turkeys, 26c per lb.

Dressed Veal—Small 12@12½c per lb.; large, 9@11c per lb.

Dressed Pork — Small, 10½@11½c per lb.; large, 8@10½c per lb.

Ranch Butter—21c per lb.

Spring Lamb—10@12c.

Butter Fat—42c per lb.

Potatoes—Eastern Washington, $15 @16 per ton; White River, $14@15 per ton.

Tacoma Quotations.

Wheat — Bluestem $1.14@1.15, club $1.06, red Russian, $1.05.

Poultry — Turkeys, live 22@24c, dressed 28@30c; spring chickens, dressed, 22c; hens, dressed, 20c; ducks, live, 14c; hens, live, 17c; spring chickens, live, 18c; geese, fresh dressed, 20c; squabs, live, $3@3.50 doz.; dressed, $4@4.50.

Butter — Washington, 39c; fresh Eastern, 34@35c.

Eggs — Washington ranch, candled, 23c.

Oats—$34@35; rolled oats, $35@36.

Hay, Alfalfa, etc.—Wheat hay, $21@22; timothy, $26@27; mixed, $20@22; wild, $18@21; clover, $22@23; timothy and clover, $24@25; alfalfa, $21@22; straw, $11@13.

Feed—Corn, $36; wheat, $38@39; barley, whole grain $30@31, rolled $32 @33; shorts, $29@30; bran, $27@28;

SPEAKER CANNON, SHORN OF MUCH POWER STILL REMAINS IN SPEAKER'S CHAIR

THE NORRIS RESOLUTION.

There shall be a committee on rules, elected by the house, consisting of ten members, six of whom shall be members of the majority party. The speaker shall not be a member of the committee, and the committee shall elect its own chairman from its own members. Resolved further, that within ten days after the adoption of this resolution there shall be an election of this committee, and immediately upon its election the present committee on rules shall be dissolved.

Washington, March 21.—By a vote of 181 to 155, the Republican insurgents voting solidly with the Democrats, the house Saturday adopted the resoltuion of Representative Norris of Nebraska, requiring a reorganization of the rules committee, increasing its membership from five to ten and declaring the speaker ineligible to membership thereon.

By the curiously identical vote of 191 to 155—but with a decidedly different personnel of alignment—the house defeated a resolution of Representative Burleson, of Texas, declaring the speakership vacant and ordering the immediate election of a successor to Mr. Cannon.

The Burleson Resolution.

Representative Burleson's resolution was as follows:

"Resolved, That the office of speaker of the house of representatives is hereby declared to be vacant and the house of representatives shall proceed to the election of a speaker."

Speaker Makes Statement.

"I move that the house do now adjourn," shouted Mr. Norris, of Nebraska, as soon as the vote on his resolution had been declared by the speaker.

"The speaker," he said, in tones that suggested the asking of a favor," asks the indulgence of the house for not to exceed three minutes to make a statement."

Silence was restored by this request more quickly than it ever had been restored by the gavel of the speaker. The house was breathless as the speaker began his statement.

The speaker said:

"Gentlemen of the house of representatives: Actions, not words, determine the conduct and sincerity of men in the affairs of life. This is a government of the people acting through the representatives of a majority of the people.

Majority Should Have Power.

"Results cannot be had except by a majority and in the house of representatives a majority, being responsible, should have full power and should exercise that power; otherwise the majority is inefficient and does not perform its functions.

"The present speaker of the house has, to the best of his ability and judgment, co-operated with the Republican party, and so far in the history of this congress, the Republican party has been enabled, by a very small majority, when the test came, to legislate in conformity with the policies and the platform of the Republican party.

"Such action, of course, begot criticism—which the speaker does not deprecate—on the part of the minority party.

"The speaker cannot be unmindful of the fact, as evidenced by three previous elections to the speakership, that in the past he has enjoyed the confidence of the Republican party of the country and of the Republican members of the house.

Minority Now Majority.

"But the assault upon the speaker of the house by the minority, supplemented by the efforts of the so-called insurgents, shows that the Democratic minority, aided by a number of so-called insurgents, constituting 15 per cent of the majority party in the house, is now in the majority, and that the speaker of the house is not in harmony with the actual majority of the house, as evidenced by the vote just taken.

"There are two courses open for the speaker to pursue; one is to resign and permit the new combination of Democrats and insurgents to choose a speaker in harmony with its acts and purposes; the other is for the combination to declare a vacancy in the office of speaker and proceed to the election of a new speaker.

Resignation Refused.

"After consideration at this stage of the session of the house with much important legislation pending, involving the pledges of the Republican platform and their crystalization into law, believing that his resignation might consums weeks of time, in the reorganization of the house, the speaker being in harmony with Republican policies and desirous of carrying them out, declined by his own motion to precipitate a contest upon the house in the election of a new speaker, a contest that might greatly endanger the final passage of all legislation necessary to redeem Republican pledges and fulfill Republican promises.

House May Choose Speaker.

"The speaker has always held that under the constitution it is a question of highest privilege for an actual majority of the house at any time to choose a new speaker, and again notifies the house that the speaker will, at this moment, or any other time, in conformity with the highest constitutional privilege, a motion by any member to vacate the office of the speakership and choose a new speaker, and under existing conditions would welcome such action on the part of the actual majority of the house, so that power and responsibility may rest with the Democratic and insurgent members, who, by the last vote, evidently constitute a majority of this house. The chair is now ready to entertain such motion."

EVENTS OF DAY IN ORDER OF OCCURRENCE

The logic of Saturday's developments led inexorably to the climax. It can be best told in a chronological order:

9:30 a. m.—Republicans of both factions conferred, in an effort to reach the compromise which seemed possible when the house late Friday adjourned largely for that purpose, after two days' fruitless struggle—virtually deadlocked.

11 a. m.—The conference broke up and it was announced that the fight would be to the finish. The speaker's friends refused every proposition which tended to his humiliation.

11:45 a. m.—Insurgent Republicans met and voted unanimously to support the Norris resolution, when amended so as to provide for the election of the rules committee by the house with the speaker eliminated.

Noon—Speaker Cannon called the house to order. An attempt to recess failed. The speaker then ruled that the Norris resolution was not privileged.

12:42—Norris appealed from the speaker's decision; Dalzell moved to lay the appeal on the table.

1:04 p. m.—Dalzell's motion to table the Norris appeal was defeated, 164 to 181.

1:05 p. m.—Norris moved the previous question on the appeal from the decision of the chair.

1:29 p. m.—The previous question was ordered, 182 to 160.

1:54 p. m.—The house sustained the appeal from the speaker's ruling, 182 to 160.

1:56 p. m.—The Norris resolution was read from the desk preliminary to a vote.

2:08 p. m.—Norris moved to amend his resolution to the form in which it was finally adopted. Extended debate ensued.

4:31 p. m.—The Norris resolution as amended was adopted, 191 to 155.

4:32 p. m.—Norris moved to adjourn, but withheld the motion at the request of the speaker.

4:34 p. m.—Speaker Cannon began his statement to the house in which he declined to resign, but invited a motion to depose him from the speakership.

4:40 p. m.—Burleson, of Texas, offered his resolution declaring the office of speaker vacant and calling for immediate election of a new speaker. Norris made the point that his withheld motion to adjourn had precedence over the Burleson resolution. Pandemonium.

4:55 p. m.—Order was partially restored, and the speaker ruled that the motion to adjourn did not take precedence, but he asked that it be withdrawn, Norris declined to withdraw.

5:03 p. m.—The house by division refused to adjourn. This made the Burleson resolution the question before the house. A roll call was immediately taken.

5:29 p. m.—The Burleson resolution was defeated, 191 to 155.

5:30 p. m.—The house adjourned, many Republicans singing "He's a Jolly Good Fellow," as they fell into line to shake the hand of the speaker.

RAPID-FIRE EVENTS IN HISTORY-MAKING WEEK

Washington, March 21.—During the history-making week in the house of representatives, the following events led up to the overthrow of Cannon autocracy:

On Monday the insurgents joined the minority in making large dents in Chairman Smith's District of Columbia bill. This was followed on Tuesday by defeat of a bill providing automobiles for the vice-president and speaker of the house. The "allies" "came to the bat again" on Wednesday and overruled Speaker Cannon's ruling on the Crumpacker census amendment.

Flushed by three successive victories Insurgent Leader Norris, of Nebraska, on Thursday engineered the boldest stroke ever undertaken against the "throne." He introduced a resolution increasing the membership of the rules committee to fifteen and eliminating the speaker from service on that committee. This move was made so suddenly and so quietly that it surprised even the insurgents. The whole fight and the final fall of Cannonism hinged on the Norris resolution.

From the time the Nebraskan's motion was read until it was finally amended and passed, the "regular" Republicans were fighting for life, with their backs against the wall. Representative Dalzell, one of Cannon's staunchest supporters, offered an amendment to the Norris resolution, and the filibuster of the "stand pat" Republicans ceban. It only prolonged the humiliating defeat.

After an all-night session, a truce was declared on Friday morning in an

lars" refused any compromise that would humiliate Cannon; insurgents rejected all terms that failed to completely curtail the speaker's power. Adjournment was taken until Saturday at noon, so that both sides might rest up for the final fray. The rest is history.

SPEAKER CANNON TALKS ON EVENTS OF DAY

Washington, March 21.—With eyes glowing defiance and voice thundering at his enemies with all the day's pent-up bitterness, Speaker Cannon made a vitriolic attack on the "hybrid house majority" at the Illinois Republican Association Saturday night.

A startling statement made by the power-shorn, but defiant, speaker, was that the Republicans no longer have a majority in the senate.

"My God," he cried with great solemnity, "suppose this 150-pounds of common clay should drop dead tonight, what would the newspapers and magazines, which make a profession of lying and slandering, do then? My daughters, grandchildren, my son-in-law, would be sorry. But the balance of the world would not have time to be sorry. There never was a truer word said than 'Let the dead bury its dead.' If that were not true, then the world would be one vast House of Mourning.

"I know people who think they monopolize the wires of the earth up to the Great White Throne. They don't give the majority of us a chance. They have cure-alls; they think God and one, constitute a majority, forgetting that God alone is a majority and can do witout their help.

"It is uncomfortable sometimes to live in a government by the people. There will always be some who are feeble-minded, abnormal, insane, or, to use a shorter and more common word, are cranks. But we've got to have them.

"There was a new majority made today. It consisted of the Democrats and a 15 per cent. slough from the Republican party. They destroyed the committee on rules. Then what did they do? A resolution was presented declaring the office of speaker vacant. Then what did these men who have been denouncing my personality, these simon-pure followers of Senator La Follette, do then? Only eight of them had the courage of their convictions.

Republican "Slough" Described.

"The result was, that while I was elected speaker by a majority of 26 last March, they refused to turn me out by a majority of 36.

"That was the way this Republican slough started out in its new alliance. And the Sunday papers will be out in the morning with stories about the end of Cannonism and czarism, and perhaps a few of them will say what I said about the house being simply a government by majority.

Would Keep Faith With Party.

"This combination abolished the committee on rules, which has, after all, the power simply to report to the house, although some seem to think it is like the Biblical example of 'let there be light, and there was light.' You in Washington know differently. But the people in the country apparently believe the uplift magazines and the cowardly members of congress who wrought havoc today.

"I am thankful I belong to the party of Lincoln and Grant and Garfield and Roosevelt and Taft, and whenever any charge is made upon it, whether from pulpit or magazine or Chautauqua circle, I will defend it. I would rather keep the Republican faith and fail, than to march with men who would disrupt the Republican party and succeed.

Republican Majority? None!

"The country believes we have a majority of forty-four in the house, whereas we have none; nor have we a majority in the senate. But this news is not given to the country by certain publicists. They suppress it and distort it and talk only about Cannonism and the defeat and rebuke of the czar today.

"Some of us pray for the millenium. But I don't want it to come at my time unless the Almighty reaches down His finger and changes the human animal."

LEADERS IN BIG FIGHT EXPRESS SENTIMENTS

Washington, March 21.—The following interviews were given to the United Press Saturday night by leaders in the great fight of the allies against the regulars:

Norris (Neb.), insurgent leader—"We have won the ught. We have made it possible for a majority of the house to work its will and we have shorn the speaker of the greatest force of his position—membership on the committee on rules. We have been fighting for a principle and we have demonstrated that we are Republicans and are working as such."

Clark (Missouri), Democratic leader—"The great victory of the Democrats, aided by the insurgents, is in the cause of good government. For the first time in many years the Democrats, in a great, bitter fight, stood the ground like a stone wall, not a man breaking ranks, which augurs well for the future of harmony and victory, both this fall in the congressional elections and in both the presidential and congressional elections in 1912.

"The country is dissatisfied with both the Republican administration and the Republican congress. The Republicans are on the toboggan, and if Democrats outside the congress will get together as Democrats in the house have gotten together, our victories this year and two years hence will be as sweeping as those of 1890 and 1892.

"Speaker Cannon made a bluff by asserting that he was ready to enter-

cant and elect a speaker to succeed him. His bluff was promptly called by the Democrats. Every man lined up. Had the insurgents stood by us on that vote to declare the chair vacant, to elect a speaker, Cannonism, with all the name implies, would have been as dead as the men who lived before the flood. In the public mind, Cannon and Cannonism are absolutely synonymous. They cannot be disassociated by any sort of incantation or legerdemain. We have, in this victory, simply scotched Cannonism, not killed it, and the net result is that the people, if they really desire to do away with Cannonism, must do so by electing a Democratic house."

Payne (Republican), floor leader—"The insurgents favored a change in the rules, but a large majority believed in Cannon's honesty and integrity and his administration of the rules. They also favor the members of the Republican party standing together, and I believe that hereafter the Republicans will stand together.

"I believe no further effort to amend the rules will be made at this session of congress and that there will be no Republican division on so-called insurgent lines."

Hayes (California)—"The battle has been a great victory for the people and the insurgents. It is the greatest thing that has happened for the Republican party in years. It means the Republicans in control of the house have revised the rules and that it was done within the Republican party."

Poindexter (Washington), insurgent—"We have won a great victory, but Cannonism has not yet been entirely wiped out. I voted against Cannon on the last vote because I have always been against Cannon for speaker. I have been against Cannon ever since I have been in the house. I made my campaign on the issue of Cannon and Cannonism. I voted against him for speaker of the house last March and I saw no reason to change my vote today. Of course I would have preferred that this question should not have been brought up at the time, for it was an inopportune time, but since it was presented squarely by the Burleson resolution, Cannon or no Cannon, I voted against Cannon. I have been not only against the rules in the house, but against Cannonism and Cannon. I have always been against Cannon for the reason that Cannon stands for the same thing in the house that Aldrich stands for in the senate. He stands for special privileges against equality and for big interests and the money powers against the people. For rules—I think we have won a big victory, of more importance than ousting Cannon from his throne."

Murdock (Kansas), insurgent—"Our victory will give back to the house some of the power the speaker had taken unto himself. As for my vote against Cannon on the Burleson resolution, I have nothing to say except that it explains itself."

Lenroot (Wisconsin), insurgent—"I voted against Cannon for the position of presiding officer. I have always contended that he was unfit for the position. That is why I voted for the Burleson resolution. There is a distinction between Cannonism and the rules. I have always been against Cannonism as well as against the rules that were—in part only—responsible for the tyranny that existed in the house."

SPEAKER AGAIN DEFEATED BY INSURGENT COMBINATION.

Washington, March 20.—Twice during the past week "Uncle Joe" Cannon went down to defeat at the hands of the Democratic and insurgent Republican organization in the House. In both instances Miles C. Poindexter, of Washington, cast his lot with other opponents of the Speaker.

On Tuesday a bill providing automobiles for the Speaker of the House and the Vice-President was voted down. Later, on an appeal from a decision by Speaker Cannon in the matter of precedence for a joint resolution, the House voted against the Speaker, 163 to 111. In addition to the full Democratic vote and the thirty insurgents who always have stood against the Speaker, a dozen other Republicans, heretofore regular, voted to turn down the ruling of the chair.

Just before taking the vote Speaker Cannon addressed the House at length, giving his reasons for the ruling and showing something of indifference as to what action the House might take.

It was announced privately by a prominent member of the House organization that hereafter a quorum must be present and that the attendance of absent members would be compelled.

There was even talk of invoking an old rule instituted by Speaker Crisp docking members a day's pay whenever they failed to respond to roll call. Whatever steps might be necessary in the future, it was stated the Republican leaders intend to see that the full regular Republican strength is available at all times to oppose the Democrats and the insurgents.

State Has Much Land Coming.

Olympia, March 19.—Land Commissioner E. W. Ross and Attorney General Bell have left Portland for the national capital, where they expect conferences with the officials of the interior department and members of congress as to securing to the state title to many hundreds of thousands of acres of land yet due to the state under the enabling act grants. They expect to be absent about three weeks.

Many Fines Unpaid.

Seattle, March 19.—On the order of Judge Ronald, County Clerk Sickels has completed and turned over to the judge a list of 73 criminal cases in which fines have remained unpaid, or defaulted bonds have not been collected. The uncollected bonds since January 1, 1905, aggregate approximately $30,000 and the fines about $7,000. Judge Ronald expressed surprise at the size of the list and said he would turn

CONSERVATION IS TAFT TOPIC

PRESIDENT SPENDS STRENUOUS ST. PATRICK'S DAY AT CHICAGO.

Principal Address Was to Immense Crowd at Auditorium, in Which President Gives His Ideas of Conservation—Why He Wants Withdrawal Authority.

Chicago, March 18.—St. Patrick was notably remembered in Chicago yesterday, the brunt of the celebration falling upon President Taft, who was a thoroughly tired man when his train left for Rochester, N. Y. During the day he spoke to members of the Chicago Newspaper Club, to the Traffic Club, to a mass meeting, to members and guests of the Hamilton Club, and twice at functions provided by the Irish Fellowship Club, his host for the day.

In these speeches the president, whose increased ease in oratory was quite generally remarked, touched upon "statesmen correspondents," who colored facts to suit their views, and to the railway men of the Traffic Club he expressed his trust in the sense of justice of the American people. He averred that he had learned more in the first year of his administration than he could hope to assimilate in the next three.

Speaks on Conservation.

The principal speech of the day was at the Auditorium, where thousands gathered to hear and see. His topic was "Conservation."

"The conservation movement," said Mr. Taft, "owes its beginning to Theodore Roosevelt. (Prolonged applause.) Go it again. You don't enjoy that any more than I do. Who was it inspired Gifford Pinchot with his wonderful activity of mind and body in forwarding the conservation movement? (Applause.) I am in favor of giving credit where credit belongs (applause) and of withholding it where it does not belong.

"There are people in the House and in the Senate, conscientious, hard-working, prominent statesmen, who look at the question of conservation as it might have been looked at twenty or thirty years ago.

Mr. Taft Understands.

"They still favor letting out the land and getting the settlers on it, instead of a careful method of conservation and preservation. I am not criticising them. They say that I don't understand and that we in the East don't understand the situation because we don't breathe the atmosphere of the West. Well, I think we are convincing a good many of them that we are in the right and they are in the wrong; but there are some who are perfect Ajaxes in debate that say they will continue to debate this question, and will stand against the conservation programme as long as their shoe leather lasts.

What President Wants.

"What I want is an act of Congress validating all the withdrawals of land that have been made, and giving me power to make such further withdrawals as ought to be made until Congress has determined the proper disposition of those lands."

The president said he was meeting opposition from those who wish an immediate disposal of land and those who question the constitutional power of the president to make withdrawals. Speaking of his withdrawals of 3,000,000 acres of oil land in California, the president continued:

"I want to enable Congress to make proper rules for the acquisition of titles to these lands, and with reference to the prospecting over them, to find the oil.

Touches Moneyed Interests.

"Now, some gentlemen—and they are always the gentlemen with the long purses, who can do that sort of thing, because they can stand litigation—are locating on that oil land, although I have withdrawn it. The little fellow does not do so because he does not want to face a lawsuit. We are apt to get into litigation over lands withdrawn, and if it is decided the withdrawal power does not exist, you can see where the embarrassment will be, because if the power does not exist and the squatters have the right to fix title to the land, we will wake up to find a great deal of that land gone, when by an act of Congress we can keep it in the public domain and relieve ourselves from any such embarrassment."

Will Support McCall Bill.

Washington, D. C., March 20.—Perry Belmont, president of the National Law Association, says that he had received from Representative James Lloyd, chairman of the Democratic congressional committee, assurances of full support of the McCall bill providing for the publication before election of campaign contributions and expenses, but had not heard from the Republican committee.

Recommend Remedial Laws.

Madison, Wis., March 21.—Candidates for United States senator in the senatorial primary of 1908 did not plan to violate the law, but they did use questionable methods in the conduct of their campaign, according to the report of the joint senatorial investigating committee filed with Governor Davidson Saturday afternoon. The report urges corrective legislation to prevent a recurrence of such methods.

UNITED STATES CENSUS

WORK OF COMPILATION OF CENSUS TO BEGIN APRIL 15, 1910.

Department Makes Appeal to Public Spirited Persons for Assistance in Correcting Some Erroneous Popular Opinions — Statement by Director Durand.

Department of Commerce and Labor, Bureau of the Census, Washington, D. C.—The enumeration of the population during a census of the United States always presents numerous difficulties; chiefly, the apprehension of a large element that their answers to the enumerators' question will cause increased taxation, legal entanglements, or injurious consequences to their persons and property.

In order to quiet such unfounded fears, which would, unless removed, materially affect the coming census, April 15, next, the Census Bureau has prepared the subjoined brief statement relative to the decennial census, its origin, purpose and uses.

It should furnish complete assurance to those concerned that information given the enumerators is held by the Census Bureau in the strictest confidence, with reference to the identity of the informants, as required by the policy of the bureau and commanded by the laws of the United States.

It is, therefore, earnestly hoped that clergymen, priests, physicians, school teachers, employers and other public-spirited citizens who come in contact with large numbers of people will cooperate with the Census Bureau by telling persons who are believed to entertain erroneous opinions of the census the real facts, urging them to give full replies to the enumerators. Teachers are particularly requested to speak of the census to the school children and ask them to tell their parents about it.

For further particulars, or such other printed census information as there is on the subject, please address the Supervisor of your Census District.

Very truly,
E. DANA DURAND,
Director, Bureau of the Census.

OFFICIAL STATEMENT BY DIRECTOR OF CENSUS

On April 15, in the present year, 1910, the census of the United States begins. It occurs every ten years.

It is the basis of the distribution among the states of representation in the national house of representatives.

It is also the means by which the United States government ascertains the increase in the population, agriculture, industries and resources of the nation.

It is required by the constitution and by act of congress.

Census for Statistical Purposes Only.

The information sought will be used solely for general statistical purposes. It will neither be published nor used in any other way to disclose facts regarding any individual or enterprise.

The census is not, never has been, and can not be employed to obtain information that can be used in any way in the assessment of property for purposes of taxation or the collection of taxes, national, state, or local; for deportation proceedings; extradition measures; army or navy conscription, compulsory school attendance, child-labor law prosecutions, quarantine regulations, or in any way to affect the life, liberty or property of any person.

It has nothing whatever to do with the detection, arrest, prosecution or punishment of any person for any suspected, or actual, violation of a law, whether of a city, or state, or the national government, or of a foreign nation.

Census Inquiries Defined by Congress.

The census inquiries are defined by act of congress. The questions on the schedules are framed by the director of the census in conformity with that act. They apply to all persons living in the United States on April 15 next, the "census day." The same questions are asked about each person. All persons must answer all the questions.

The questions Regarding Persons.

The census law, with reference to population, requires that the enumerator's questions shall, for each inhabitant, call for:

"The name, relationship to head of family, color, sex, age, conjugal condition, place of birth, place of birth of parents, number of years in the United States, citizenship, occupation, whether or not employer or employe, and, if employe, whether or not employed at date of enumeration (April 15, 1910), and the number of months unemployed during the preceding calendar year (1909), whether or not engaged in agriculture, school attendance, literacy, and tenure of home, and or Confederate army or navy, and the whether or not a survivor of the Union name and address of each blind or deaf and dumb person."

The Questions Regarding Agriculture.

The same law, with reference to agriculture, requires that the enumerator's questions shall call for:

"The name, color and country of birth of occupant of each farm, tenure, acreage of farm, acreage of woodland and character of timber thereon, value of farm and improvements, value of farm implements, number and value of live stock on farms and ranges, number and value of domestic animals not on farms and ranges, and the acreage of crops planted and to be planted during the year of enumeration (1910), and the acreage of crops and the quantity and value of crops and other farm products for the year ending December 31 (1909) next preceding the enumeration."

Badges Worn by Census Enumerators.

Census enumerators wearing badges with "U. S. Census 1910" stamped on them, will go from house to house, and farm to farm, beginning April 15. They are not to be regarded as spies, detectives, policemen, constables, tax assessors, or officers of any city, county or state. They are employed by the U. S. Bureau of the Census. They do not represent any other department of the United States government, or any foreign nation.

None Affected by Their Answers.

No person should hesitate, neglect or refuse to answer all the enumerator's questions. He only asks those necessary to fill the schedules which are required by law. Nothing that is told him can in any way be used to the detriment or damage of any person, or his family, or his property.

Replies to Enumerators Confidential.

Replies to enumerators are, and must be, held by the census bureau in strict and absolute confidence.

All the U. S. census officials, supervisors, supervisors' clerks, enumerators and interpreters before entering upon their duties, are obliged to take a solemn oath not to disclose any information they may obtain, except to the Census Bureau, and a violation of the United States law in regard to this oath means a $1,000 fine, or imprisonment for two years, or both, in the discretion of the court.

Penalties for Failure to Answer Questions.

If any adult person refuses or willfully neglects to answer an enumerator's questions, or, if any person willfully gives answers that are false, he or she can be arrested, carried to court and fined up to $100. Keepers of hotels, apartment houses, boarding or lodging houses, tenements or other buildings, in which persons make their homes, must help the enumerator when asked, or they will be liable to arrest and punishment by a fine up to $500.

E. DANA DURAND, Director.
Approved. CHARLES NAGEL,
Secretary, Department of Commerce and Labor.

1915 EXPOSITION TO GO TO NEW ORLEANS.

Washington, March 18.—Indications today are that the opening of the Panama canal in 1915 will be celebrated by an exposition at New Orleans. Apparently neither San Francisco nor San Diego will be able to secure federal aid for their projected fairs.

Since early in the week a strong delegation from Louisiana, backed by the solid South, has been working among the congressmen, and their efforts have made a decided impression.

Members of the committee on expositions, before whom the Louisiana delegation appeared, have expressed themselves as being in favor of New Orleans as the location for the exposition.

YAKIMA RESERVE NOT TO BE OPENED THIS YEAR.

North Yakima, March 20.—The Yakima Indian reservation will not be opened this year, according to information Senator W. L. Jones has been able to obtain in Washington. The Yakima Commercial Club received this advice in a letter from Senator Jones last week.

It had been the general belief that the reservation would be opened this summer. The opening will probably take place next spring.

North Yakima will be given sufficient notice so that accommodations can be arranged for the thousands that will come to the drawing.

Good Outlook for Fruit.

Kennewick, March 19.—Prof. F. A. Huntley, state horticultural commissioner, has returned from a trip through Eastern Washington, and reports prospects for a fruit crop the best ever known. Mr. Huntley is especially interested in inducing orchardists to employ smudge pots as a protection against late spring frosts, and most districts will use them.

FASHION HINTS

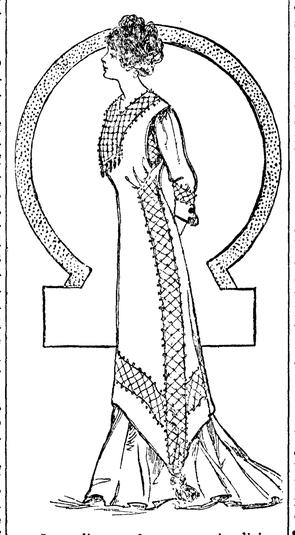

Long lines and extreme simplicity make this charming gown of chiffon velvet. A heavy silk mesh insertion four inches wide, is the only trimming used.

BIG YEAR AHEAD FOR LUMBER

PREDICTION THAT BANNER YEAR RECORDS WILL BE ECLIPSED

Demand for Large Dimensions for Panama Canal and Philippines, for Spruce for Boxes and Spindles, and for Shingles, Starts Boom Year—Orders Come in Floods.

Northwest lumber manufacturers, with orders on their books sufficient in most cases to keep the mills operating sixty days, and with big yard, cargo and railroad business ahead, expect the 1910 trade to equal, if not exceed, that handled in 1906, the most prosperous year ever enjoyed by North Pacific lumber and shingle manufacturers, says the Seattle Post-Intelligencer.

The Isthmian Canal Commission has called for bids on three million feet of lumber, which, owing to the large size of timber wanted, probably will be placed in the Northwest, the only timber producing district where such orders can be filled.

In addition to the Isthmian Canal order, Assistant Quartermaster General W. H. Miller, of Seattle, is calling for bids on 2,484,678 feet of fir lumber for use in the Philippine Islands. The bulk of this order is also made up of large dimension timbers, and will have to be placed with coast mills.

Big Flood of Orders.

Another large order, which will run into about 2,000,000 feet, is now being figured on by spruce lumber manufacturers of the State. This order will call for material for 500,000 spruce boxes for delivery to the California Fruit Canners' Association. An order for about the same number of boxes has just been delivered by a Grays Harbor mill to the Alaska Packers' Association.

Still another recent order which is considered by lumbermen as important, and the forerunner of much larger contracts, is that for 500,000 feet of "square" spruce by New England textile manufacturers. These spruce timbers are turned round and used as shafts upon which cotton is wound.

Several months ago a trial order of 300,000 feet of spruce was placed on the coast. The wood was so satisfactory that an order for 500,000 feet has just been placed. White pine has formerly been used almost exclusively for this purpose.

Boom in Eastern Trade.

Not only are many large orders for lumber in sight, but the Eastern yard trade, which is considered the backbone of the lumber industry, is now looming up in excellent shape. Eastern yard stocks are low, and hundreds of these small orders have already been placed on the coast.

Lumbermen consider the yard trade of prime importance to the industry, inasmuch as it affords a diversified market for practically the entire output of the mills, with the exception of some common lumber.

Flooring, ceiling, drop siding, stepping, rustic joists, studding and dimension stuff can be shipped to Eastern retailers, while the Panama Canal, Manilla and other government orders and foreign trade generally is largely in big timbers and dimension lumber.

Predict a Banner Year.

"I confidently expect 1910 to be one of the best years the Northwest lumber industry has ever known," said Victor H. Beckman, secretary of the Pacific Coast Lumber Manufacturers' Association. "On my recent Eastern trip, on which I worked almost exclusively among our best yard stock consumers, I was told that 1910 would be just as good a year as 1906

"In making such statements Eastern retailers did not stammer. They feel sure that a banner year is ahead of the trade. I think that at least 90 per cent. of the sawmills of the State are operating, and others will be running soon.

"The railroad business, usually most active from December to March, has been good. The cargo trade has been brisk and the yard business, just now commencing, promises much. The recent advance of from 50 cents to $1 in the yellow pine prices has helped business in the Northwest materially."

Youngest Brother Is 99.

Chillicothe, Mo., March 20. — The death of Mrs. Anna Bolcourt, at Moline, Kan., during the week, at the age of 106 years, is the first break in the circle of her family, which is believed to hold all records for longevity. Wm. Hamilton, a brother, of Franklin county, Kansas, is 99; a sister, Mrs. Sarah Byrne, is 102, and another brother, James Hamilton, is 108.

Tax Titles in U. S. Court.

Bristol, March 19.—The validity of Washington tax titles will be passed on in a case soon to be heard in the United States court in Spokane. Mrs. M. J. McFarland of this place is defendant and Mrs. Mattie Patterson of Chicago is plaintiff. The ownership of a quarter section of land valued at $10,000 is involved. Defendant bought tax title to the land and has paid taxes for fourteen years.

RECLAIM SWAMPS OF SOUTH

B. F. YOAKUM, RAILROAD MAN, POINTS OUT THE VAST POSSIBILITIES.

Fifty-Eight Million Acres of Immensely Rich Soil Could Be Drained—Urges Concerted Action Toward Securing Co-operation of Federal Government.

New Orleans, March 20.—B. F. Yoakum, chairman of the St. Louis and San Francisco Railroad Company, urged upon the New Orleans Board of Trade on Monday the need of concerted action in the South to secure the aid of the Federal government in draining the 58,000,000 acres of swamp lands in this section. These lands under tillage, he said, would be worth hundreds of millions of dollars, and their products would be of the utmost importance in stemming the rising tide of the cost of living. Moreover, he declared, a growing population which is already overflowing into Canada, needs these unused lands.

Mr. Yoakum said the United States could and would undertake the needed reclamation projects which private capital was ready to follow up if suitable pressure was brought to bear upon officials and Southern representatives in Washington by the farmers and business men of their States. Without that pressure, he declared, little would be done. And he added significantly, referring to tendencies at the national capital:

"To drain the valley, to build new railroads, to develop the country, and to enforce our regulative laws are more important than the enactment of new and experimental ones.

"There are 76,000,000 acres of swamp lands in the United States, 58,000,000 of which are in the Southern States—a greater acreage than the States of Tennessee and Kentucky," said Mr. Yoakum. "Let the Senators and Representatives of the Southern States co-operate with the agricultural and business interests of the South, and we will make farms faster than they ever were made in the history of the world. It must be inaugurated by the business and farming interests of the South through public sentiment and co-operation at Washington.

"For almost a century our government has looked with indifference at the rich unused lands of the Southern States, while the British government furnishes its money and credit to reclaim waste lands in the valley of the Nile, 5,000 miles away. The low, rich lands of the South have now become a matter of importance to the whole country. First, the people need the food, cotton and other products which your low lands will produce in abundance. Second, these lands are needed for settlement by the American citizens who are now seeking homes in other countries. Sixty thousand people moved from the United States to Canada last year. They carried with them $1,000 each, or $60,000,000. Our people are leaving thickly settled districts where the price of farm lands is high. This means that our own people are building up an empire belonging to a foreign nation at the expense of our own country.

"Your rich lands may be drained at a cost of $5 per acre located near the congested centers, and will produce the kind of food that supplies the kitchens of the consuming masses. The government is interested in reclamation in the Northwest, but the administration at Washington has become interested in the irrigation projects of the Northwest because the people of the Northwest became interested in the development of their country and urged their claims."

HUGE WATER PROJECT EVOLVED BY FARMERS.

Quincy, March 19.—The final report of Engineer Jacobs, employed by the Quincy Valley Water Users' Association for four months has been received. His commission was to make a preliminary survey of a system to bring water for the irrigation of 480,000 acres, known as the Quincy Valley, and the report is of absorbing interest to this valley and almost the whole of Southern Grant county.

Mr. Jacobs investigated six plans of putting water on the area. He favors bringing water from the Wenatchee river and lake at an aggregate cost of $28,672,783, or $98.83 per acre for watering 290,000 acres. This supply would have to be siphoned under the Columbia river in a tunnel 100 feet beneath its bed.

Engineer Jacobs says climatic conditions in this valley are superior to the Wenatchee, Yakima or Sunnyside districts, and as the soil is equal, especially to the Sunnyside district, the valley would be ideal for growing fruits under irrigation. For growing grains he estimates the land to be worth, under water, $200 to $300 per acre, and in fruit, especially trees around ten years of age, the land would be worth $1,000 to $2,000 an acre.

Should the residents of the valley decide to go further into the proposition they may bond their land, or give part, presumably half, of the land to raise money to put through the ditch. Several eastern capitalists are willing to buy the bonds, and the two propositions will be put to a vote should the present report be received favorably.

SOMETHING FOR EVERYBODY

The feathers of the wild ostrich are superior to those from farm birds.

The cranking of an automobile may now be done from the chauffeur's seat.

The maximum wage of brakemen on English railways has just been fixed at $7.78 a week.

Peanut cake seems to be supplanting cotton seed cake as the preferred food for Swedish cattle.

Vacuum suction combs are now in use in stables to curry horses. An electrically driven fan produces the necessary vacuum.

In Liberia coffee trees attain a height of more than twenty feet. The price of the product is 8 and 9 cents a pound at the plantation.

The wireless apparatus on the Cunard liner Caronia is the most powerful of any in steamship service, having a radius of 1,200 miles.

A new windmill apparatus for generating electricity for farm use has been perfected in England. A storage battery supplies the current when the wind is not blowing.

At one of the most important groceries in Hamburg they think they are doing well to dispose of thirty to forty pounds a month of sweet potatoes to resident Americans.

That people will eat elephant meat with a relish has been proved by butcher in Frankfort-on-the-Main, to his own profit and without the knowledge of his customers. This enterprising tradesman learned that a vicious elephant was to be killed and made a bargain for the carcass. Within a few days that elephant was transformed into 3,800 pounds of sausage meat and every pound was disposed of at a good price.

It was a year ago that the London post office directory contained for the first time among the list of trades "aeroplane manufacturers." There was only one then, but now six are enumerated under that heading. Subsidiary trades are springing up. Two firms announce themselves as aeroplane engine manufacturers, two are aeroplane fabric makers and there is one propeller maker, as well as a provider of "aeroplane timber and bends."

Whitefield, one of the founders of Methodism, who died in 1770, was a strenuous preacher. His usual program was forty hours' solid speaking each week, and this to congregations measured in thousands, but he often spoke sixty hours a week. This was not all. For "after his labors, instead of taking rest, he was engaged in offering up prayers and intercessions or in singing hymns, as his manner was, in every house to which he was invited."

Is a woman ever justified in poisoning her husband? The question is suggested by a recent incident in Servia. Sara Chumitch seems to have had an undesirable husband, for he was a notorious and implacable usurer. At the moment when he was about to ruin several families who were in debt his wife intervened and poisoned him. Next day she received a letter of gratitude, signed by hundreds of citizens. She was acquitted by the jury and left the court amid cheering crowds.

Says the Pekin and Tien-Tsin Times: "A novel sort of crime was discovered by the Tien-Tsin police when a portly native was arrested and asked to explain his embonpoint. He had a thieves' bag around his waist, filled with dead cats to the number of seven. One of them, a very fine specimen of the tortoise shell, was still quite warm. In a smaller bag was found the lure; it consisted of bits of dried fish treated with some deadly poison. The man was sent up to the yamen, where he received thirty blows and one month's imprisonment."

Ernesto Nathan, Mayor of Rome, who declined on several occasions to accept a decoration from King Victor Emmanuel, was finally forced by a clever ruse on the part of the king to take the grand cross of the crown of Italy. Nathan was making a call at the Quirinal, and when about to depart was asked to take from the queen a little parcel to his wife. The box contained the decoration, which the mayor was compelled to accept, and by virtue of which he became a member of the small fraternity of which his sovereign is the head.

Although the use of telephones in mines is not of recent origin, the advantages are, perhaps, hardly really appreciated until they have once been tried. Probably at no time in the history of mining has there been a greater demonstration of the great need of telephones in mines than at the Cherry coal mine disaster. How many more lives could have been saved had the mine been fully equipped with telephones is entirely problematical, but it is certain that the number would have been greater had opportunity been afforded for communication between the rescuers and the entombed men.—Philadelphia Record.

Employes of the Krupp works can easily be distinguished, even when attired in their Sunday best. Every workman, on his enrollment, is presented with a curiously fashioned scarf-pin, composed of a miniature artillery shell made of platinum and set in silver. After twenty years' service he receives a second pin, modeled on the same lines and mounted in gold. The higher grades of employes, including the engineers and those employed in the counting house, wear their shells in the form of sleeve links. The workmen are very proud of the distinction, which they call the Order of the Shell, and wear on every occasion

REGULAR PRICES

— GET A —

FRESH START

Many new bargains have swelled the ranks of Men's Women's and Children's Footwear which have been marshaled for this great Money-Saving opportunity. Good styles and durability are as distinguished features of these Shoes as are their low prices for their extra good quality.

The combination of Quality and Cheapness is one that will appeal to all Economical Persons

Repair Work a Specialty

J. P. Jensen Shoe Store

— THE

OLYMPIC = LEADER

Entered as Second-class Matter in the Post Office at Port Angeles, Washington.

Subscription Price $1 per year.

LARGEST CIRCULATION IN CLALLAM COUNTY.

OFFICIAL PAPER

Published Every Friday at Port Angeles by The Webster Publishing Co.

FRIDAY, MARCH 25, 1910

Naval officers at Bremerton have information that leads them to believe that the Pacific coast is about to have a battleship division in these waters. The division will consist of the battleship Oregon, now being put in seagoing condition at the Puget Sound navy yard, and the battleships Iowa, Indiana and Massachusetts. The three latter named vessels are now in Atlantic waters.

The Indiana and Massachusetts are of the same class of battleship as the Oregon. These four ships will form a permanent battleship squadron for the Pacific. All of them, however, are out of date compared with the latest dreadnoughts of the American navy. The vessels will probably arrive in these waters late this summer. All of the four ships saw service in 1898.

The town of Sedro Woolley is blessed with a lot of public spirited citizens—men who do things. They do not sit down and wait for something to turn up, but have enterprise and public spirit sufficient to make things hum. Just now the citizens of that stirring city are planning on a street carnival that shall be bigger and better than any thing of the kind heretofore attempted. When the committee reported last week, $1600 had been pledged, and some of the business men had not been seen and these were not included in the amount to be raised for the enterprize.

The question has been raised as to the propriety of holdin special local option elections because of the expense to the municipality or the county. It is claimed by some that this election should be held at the time of the primaries or at the general election in November. That is the argument of the saloon. In every city, incorporated town and county in the State of Washington where local option elections have been held, the saloon and their mouthpieces and abettors have invariably and openly opposed or at least questioned the propriety of holding special local option elections on account of the expense incurred. But are they really sincere in their contention? These men know full well that if they could succeed, by any subterfuge whatsoever, in causing a local option election to be put over until the time of the general election, when polities cut more of a figure, and when party lines are more closely drawn, and when the people have something else to occupy their attention, that they would stand a much better chance of success at the polls. Therefore the legislature acted wisely when it provided for special local option elections. Our senators and representatives at Olympia were aware of the perils and pitfalls that would surround the temperance forces when they decided to give those engaged in their fight for civic righteousness and good government at least one fair show for success.

Anyway, it is a safe proposition to adopt, whatever the saloon champions, local option people should oppose.

All we have to say at this time in regard to the scurrilous attack on this paper in last week's Tribune-Times is that we have taken the trouble to fortify ourselves with undisputiable evidence and when the proper time comes, no matter what turn affairs may take, we propose giving the people an opportunity to judge for themselves who is the falsifier, who has misrepresented, this paper or the Tribune-Times.

Meyers' Spray Pumps

Tree Pruners

Lime for Spraying

Plows Harrows

Planet Jr. Seeders and Cultivators

Flower, Garden and Field Seeds

R. D. WILLSON
HARDWARE CO.

LOCAL OPTION ELECTION

From page 1.

ed, more money in the banks to the credit of more individuals, less taxes delinquent, better work from employes, more time with their families, better clothes, food, enjoyment, happiness for all. The argument is plain—it takes no sage to figure it out—you cannot spend your money for whiskey and have it for clothes, food, rent, taxes, etc.

Local optionists feel that they and the people generally are entitled to a clear cut expression of the voters of the county on the question. This can only be had at a special election, and under the law, in order to have it at a special election, the question must be submitted now. To postpone it means that it will have to come up at the primaries or at the general election—a condition our saloon men very much want if the question is to come up at all—and if it is brought up at such a time the chances are that in the heat of the campaign, with the multiplicity of conflicting interests, the real issue is clouded or lost sight of to some extent with the result that the real sentiment on the question is not had and the chances of success are less. Some object to the cost of a special election, but the cost is trivial compared with the issue—less than 5c per capita. The liquor men will make a great howl about the expense but the fact remains the cost will be less than 5c per capita.

The organization appeals to all citizens to study the question between now and election day and endeavor to reach a decision unbiased and to turn out at the proper time and vote their convictions. Any question that is bothering anyone will be cheerfully explained by the executive committee upon request. Money and time will be necessary to conduct a successful campaign and all interested in this great question are asked to do their part.

The next regular meeting of the League will be held at the Congregational Church, April 3, to which all friends of the movement are cordially invited.

In December, 1908, Lynden, this state, elected a city council who refused to renew saloon licenses. On Dec. 7, 1909, Linden voted under the local option law. In December, 1908, the "dry" councilmen had a majority of 25. In December, 1909, the town voted to remain "dry" by a majority of 83 There must be a reason for this extraordinary increase in 1909 of more than three times the majority of 1908. The report of the financial condition of the Linden State Bank, at the close of business, Nov. 16, 1909, gives a partial explanation. Here it is:

Comparative Growth of Deposits.

December 3, 1907	$ 77,693.04
February 14, 1908	85,925.54
September 23, 1908	91,571.30
February 5, 1909	99,050.98
April 28, 1909	109,100.50
June 23, 1909	123,607.71
September 1, 1909	131,201.87
November 16, 1909	144,953.25

R. W. Green. President.
Crabtree, Vice-Prest.
W. B. Vander Griend, Asst. Cashier.

The foregoing figures show that between Feb. 14, 1908, and Feb. 5, 1909, or a little less than twelve months, the deposits increased $13,125.44, or at the rate of $1,094.00 per month; but during the "dry" year of 1909, from Feb. 5th, 1909, to Nov. 16, 1909, a period of nine months and eleven days, the increase was $45,902.27. or an increase at the rate of $4,831 81 per month. In other words, the rate of increase in bank deposits after the saloons were voted out, jumped from $1,093.78 per month to $4,831.81 per month—that is, the bank deposits increased more than four times as rapidly after the saloons were voted out as before. These figures tell their own story. He who runs may read.

For some weeks past the liquor interests, ever watchful and observant, discovered symptoms of a threatened local option election, and they have since doubled their energies in anticipation of the coming fight. They have rounded up a considerable number of their followers and have seen to it that they are being registered, and it now behooves those favorable to the other side to be as diligent. With a full vote cast there seems little doubt of the result.

The Trade Register hits the nail square on the head when it says: For a number of taxpayers to get together and discuss public affairs is a serious offense in the eyes of some people. For one or two ringsters to meet in a back room and fix up a slate, and things like that, is all right in the view of the same people. Any attempt on the part of the people to manage their own affairs is naturally resented by the "workers."

Twice in the last two weeks every thing in the city bastile has been completely wrecked by drunk-crazed individuals who evidently did not know what they were doing. They are meek enough when sober. Each were compelled to buy new outfits to replace the damaged articles. Who will say that a dry town would not be better for such as these?

Work will commence at once on the construction of the temporary building to be erected for the harmless insane the last legislature ordered for Cedro Woolley. When completed, the building will accommdate 150 inmates.

"Uncle Joe" Cannon has ceased to rule with an iron hand, and the country breathes easier. The people are getting sick and tired of the bosses, whether of high or low degree.

The national government has at last commenced co-operating with the states, in the matter of prohibition. Holders of internal revenue licenses have been allowed to sell liquor under certain restrictions. The difficulty of conviction and the small fine assessed, have made possible the continued existence of blind pigs. The United States Attorney-General has lately ordered district attorneys to secure, if possible, a sentence of imprisonment for the guilty, instead of a willingly paid fine.

Colonel Ingersoll once presented a keg of very old rye whiskey to a friend. He sent an eloquent note with the package. Among things he ventured to say was that "these staves of oak contain liquid joy." He also said that the juice had the power to paint beautiful pictures on the canvas of the brain, to awaken memories of the fields of rye where the grain was grown, to call up lovers singing at harvest time, wandering in golden afternoons, or telling the old story under August moons.—The Inland Herald.

To fully appreciate the remarkable versatility of Colornel Ingersoll's matchless word-painting power, the reader should read this eloquent orator's impassioned portrayal of the awful human slaughter by demon rum.—Mt. Vernon Argus.

ALICE HELFREIDA SWANSON

Blessed is the dead whose memory is perpetuated by the floral service of living friends.

To have lived along purposeless for years is nothing, to have lived a few glorious hours, to have bravely faced the infinite, to have calmly met the master for the Master's sake, and for ours, is sublime.

Alice Helfreida Swanson, daughter of Mr. and Mrs. August Swanson, was born in Port Angeles February 16, 1892, and peacefully passed away March 17, 1910, at Lukes Hospital, Bellingham. Her parents were among the frugal and respected pioneers of this section, and she early imbued those qualities that so beautified her character as a loveable young woman. She was taken sick on the 3rd day of February, while attending the State Normal at Bellingham, and while everything that medical skill and loving hands coulg do was freely bestowed, nothind availed, and her spirit took its flight to her Master who gave it.

The mortal part reached Port Angeles Saturday. One hundred young ladies of the normal school and a large body of Elks escorted the body from the undertaking parlors at Bellingham to the steamer on the sorrowful homeward journey.

Alice, as she was familiarly called, was a graduate of the class of '09, Port Angeles High School, and was a general favorite with her classmates as well as with all who knew her. She was a member of the Degree of Honor, of St. Margaret's Guild, and the Makegoal club. Alas, that one so young and hopeful should so early find the tomb.

Funeral services were held at St. Andrew's Church Sunday morning at 10 o'clock, Mr. MacCuller reading the full funeral service of the Episcopal church, The graduating class of 1909, the Degree of Honor and Naval Lodge, B. P. O. E., attending the services as organizations. The floral offerings were abundant and very beautiful. Besides many floral tributes from loving friends, the Elks sent a large stand piece; the graduating class of '09, red roses—the class colors; St. Margaret's Guild, white carnations; Makegoal club, a beautiful bouquet; High School, cross of lillies.

Those present at the funeral from out of town were, Mrs. Olson, Mrs. Swanson's sister, and her two children, Tacoma; Miss Eva Ruckart, Sequim, and Miss Mabel Gehrke, classmates at the Normal.

CARD OF THANKS.

We wish to extend our most sincere thanks to our many friends who so kindly assisted us, and sympathized with us during the illness and at the death of our beloved daughter Alice. And especially, do we wish to thank the Degree of Honor, the Elks, and the Woodmen for their sympathies shown by their kind services. Mr. and Mrs. A. Swanson.

C. W. Grader of Forks, the road and bridge contractor of the West End was in Angeles first of the week enroute to Seattle. Mr. Grader has put in a bid for the construction of four miles of the State road between Hoodsport and Duckabush and went up to Seattle to be present when the bids were opened.

HOUSE CLEANING TIME.

You will be in need of floor coverings. We have received a large shipment of Linoleums, Carpets, Art Squares, Rugs, and nice assortment of Mattings. Lace Curtains and curtain stretchers, carpet sweepers. All colors of paints and oils. A good assortment of Jap-a-lacs to brighten up your furniture. All goods will be sold at the lowest possible prices at H. Gutenberg Hardware and Furniture Co.

A STRANGE PLANT.

The Drinking Orchid and Its Fruitless Search For Water.

"The strangest orchids I ever saw," said a naturalist, "live on the edge of a lagoon on the Rio de la Plata-five, I say, for surely no animal is more alive than they, and among them I first realized the pathos of a plant's immobility, the cruelty of its roots that bind it forever to one spot.

"These orchids had each at the center or axis a long stem a half inch wide and a quarter inch thick. They grew on dead limbs overhanging the lagoon, and now and then when in need of water they uncoiled their axial stems, lowered them three or four feet to the stream and when enough water had been drunk coiled the stems up again as a tape measure coils up on its spool.

"A strange sight that still and tropical afternoon—a silent, sun drenched lagoon, a scarlet blaze of orchids and here and there those slim, supple tubes descending to drink, satisfying themselves, then coiling up again.

"But what impressed me most was a mass of faded orchids that continually and restlessly let down their tubes in vain, for the stream had fallen, and hence the tubes descended upon dry ground. It was pitiful. The orchids were dying, but with what strength was left to them they lowered and drew up their tubes. They felt feverishly and weakly for the water that wasn't there.

"A sad sight—a sight that brought home the pathos of the immobility of plants!"—Exchange.

BLAKE'S VISIONS.

The Curious Hallucinations of the Poet-Painter.

William Blake, the contemporary of Charles Lamb, was a man of visions. Blake dined with prophets and held converse with archangels A friend of Blake called on the poet-painter "and found him sitting, pencil in hand, drawing a portrait with all the seeming anxiety of a man who is conscious of having a fastidious sitter. He looked and drew and drew and looked, yet no living soul was visible. 'Disturb me not,' said Blake in a whisper. 'I have some one sitting to me.' 'Sitting to you!' exclaimed the astonished visitor. 'Where is he? I see no one.' 'But I see him,' answered Blake haughtily 'There he is. His name is Lot. You may read of him in the Scriptures. He is sitting for his portrait.'"

Blake's hallucinations, however, rarely took a malignant form. One of his most beautiful visitors was of a fairy funeral. "I was walking alone in my garden," he said. "There was a great stillness among the branches and flowers and more than common sweetness in the air. I heard a low and pleasant sound and knew not whence it came.

"At last I saw the broad leaf of a flower move, and underneath I saw a procession of creatures of the size and color of green and gray grasshoppers, bearing a body laid out on a rose leaf, which they buried with songs and then disappeared. It was a fairy's funeral."—Chicago News.

LODGE NOTICES

B.P.O.E.—Naval lodge No. 353, meets every Thursday evening at 8 o'clock at Elks Hall, opposite Office Hotel. Visitors cordially invited.

J. R. Gallagher, Exalted Ruler.
E. D. Elliott, Secretary.

I.O.O.F—Clallam Lodge, No. 72, meets every Monday evening at I.O.O.F. hall.

E. R. Wait, N. G.
M. H. Wait, V. G.; Frank Wait, R. S.; H. R. Pardo, F.S.; J. J. MacKechnie, Treasurer.

Modern Woodmen — Port Angeles Camp No. 6043 meets second and Fourth Friday nights in I. O. O. F. hall. Visiting neighbors always welcome.

W. G. Martin, Consul.
C. E. Shields, Clerk.

W. O. W.—Port Angeles Camp, No. 697, meets second and fourth Saturdays of each month in I.O.O.F. Hall.

J. D. McRoberts, Consul Com.
R. A. Martin, Clerk.

Sacred Nuts of Japan.

Although well known to travelers and collectors of curiosities, the horn nut, or "sacred nut," of Japan was almost wholly unknown to fruit and nut dealers in this country prior to 1888, when a New York commission merchant received the first large consignment. They are called "sacred nuts" because used in certain forms of Japanese worship, where they are placed on the altar and ignited. Being very rich in oil, they burn with a hot, bluish flame and give off a peculiar odor, the fumes being supposed to rise as an acceptable incense to the gods. They grow under water and have a leaf like an American lily, the form of the nut itself being an almost exact counterpart of an Asian buffalo's head, drooping horns and all. In the raw state they are hard and tasteless, but when cooked the flavor resembles that of boiled chestnuts. They are said to retain their edible qualities for upward of twenty years.

Vanished Mountains.

It has been observed that in the neighborhood of great ranges of mountains the force of gravity is slighter than elsewhere, and the explanation is that the earth's crust is less dense beneath the places where it has been heaved up. Assuming this to be a general law, one authority points out that it is possible to discover where ancient mountains now worn away and leveled by the action of the elements once existed, because the density of the underlying rocks has not changed. France, it is thought, possessed one of these vanished ranges, running along the parallel of Bordeaux, for on that line there is a lessening of the force of gravity. A similar phenomenon occurs on the plains of southern Russia.—Harper's Weekly.

Unconscious Self Criticism.

Mr. X., the subeditor, was asked to write an article on superstition and imbecility.

When the article was printed the opening sentence was found to be as follows: "That imbecility is not on the wane perusal of the following line will amply demonstrate."—Paris Figaro.

Pert Suggestion.

Mr. Boastem—I often regret that I did not attend some college and acquire a little more polish. Miss Cutting Hintz—Why don't you hire some brass finisher to rub you up a trifle?—New Orleans Picayune.

Back to Work.

Ella—That clumsy fellow has been a conductor. Stella—How do you know? Ella—When I said something about his being on my train he said, "Tickets.

Call for Bids

Bids will be received at the city clerk's office up to the hour of 4 P. M., Tuesday, April 5, 1910, for the construction of a Pile Bent Bridge across White Creek gulch, according to the plans and specifications on file at clerk's office.

A certified check of 5 per cent must accompany all bids.

The City reserves the right to reject any or all bids.

By order of City Council, March 15, 1910.

C. E. Shields, City Clerk.

NOTICE OF FORFEITURE

To W. R. Parker,
To M. J. Campbell,
To V. A. Julien,

You and each of you are hereby notified that the undersigned co-owners with you of that certain placer mining claims and known as the Sunset Placer Mining Association, also two water rights on Cedar and Sunset creeks, all of which is located in Section No. 18, Township No. 29, North Range 15, West Willamette Meridian all in the Clallam County Mining District, State of Washington, has expended the sum of $300 00 in labor and improvements thereon during the year ending December 31st, 1909, as required by section 2324 of the Revised Statues of the United States to hold same, and if within 90 days from the date of the service of this publication you fail or refuse to contribute your proportion of such expenditure to me or to my agent Frank Kelley, your interest in said claims and water rights will become the property of the subscribing co-owners under the said section of the Revised Statures of the United States.

Dated Port Angeles, Washington, January 28, 1910. J. M. STARBUCK.
Co-owner of the aforesaid property.

First publication Jan. 28; last publication March 25, 1910.

YOU

will be needing during February, March and April

Material for Spray for Trees and Shrubbery

We Carry

Blue Stone
Sulphur
Lime & Sulphur Solution
(Ready for Spraying)
Whale Oil Soap
Quassia Chips
Tree Soap

In fact everything for your spray
Our Prices are Right

Mathewson's Drug Store

Important News

A Decline in

FLOUR

Rhododren Flour ..... 1.60 per sack
(This is one of the best State Brands)

Silver Loaf Flour ..... 1.75 per sack
(Made from Hard Wheat)

Granulated Sugar

Per Sack

6.25 Net Cash 6.25

Liptons Tea =best= : : : 65c lb.
Ceylinda Tea =choice Ceylon= =50c lb.

THE GATE CITY GROCERY
PHONE 243

Recognized Leading Angeles Hotel for Commercial Men and Public Generally.

MERCHANTS HOTEL
E. E. DAY, PROPRIETOR

Special Attention Given to Catering for Dinners Luncheons, and Party Suppers.

Only Wholesale Liquor House in County in Connection. Phone 4. Goods Delivered Free in City. Mail Orders from County Patrons Given Prompt Attention.

P. J. WILLIAMS The Old Reliable Jeweler
Watch Repairing a Specialty

CITY NEWS

All kinds of Garden Tools. H. Baker & Son.

New line of Iron beds and matresses at H. Baker & Son's.

Mr. and Mrs. Amore Myers of Sequim were visitors here this week.

Come in and see our line of nickel plated kitchen ware. H. Baker & Son

Born—To Mr. and Mrs. D. P. Mossman, Alberta, Canada, March 12, a daughter.

Captain and Mrs. Hoyt, sail today from San Francisco for Seattle and will be at home at The Fairfield for a time.

Goldwater Bros., who are conducting the Palace of Sweets, announce the opening of their ice cream parlor Easter Sunday.

The annual spring Teachers' Institute will be held in Angeles April 11-15. An excellent corps of instructors have been engaged. Program next week.

Ready-to-wear, fifty different styles, Trimmed Hats, $1 to $3.50, cheapest ever sold in the city. Easter goods at Eastern prices. Mrs. I. L. Jameson.

Jos. Hottowe returned to his home yesterday after spending a couple of weeks in the city. His son who has been in the hospital for some weeks past, is also able to go home.

J. F. Chambers' furniture arrived this week from the east and he and his family will be more comfortable at home hereafter at their residence, adjoining Dr. McGillivray on the east.

Charles Hermann died at the hospital March 23rd. Funeral is being held at Fulmer's undertaking parlors this morning at 10 o'clock, by the Benevolent and Protective Order of Elks.

P. J. Wold has five boats strung alongside the Morse dock which attract the attention of passers by, especially the more curious class, as they are government boats. Mr. Wold secured them at the sale of government property at Bremerton, and is thinking of converting them into launches.

Rev. E. M. Rogers sends us a copy of the prosperity editior of the Imperial, Cal., Enterprise, in which we note that the Episcopal people of that place are soon to "begin the erection of a very adequate and complete plant of fire proof buildings, consisting of church building proper, a parish hall and rectory."

An athletic meet and gymnastic exhibition for ladies and boys will be given at Parish Hall gymnasium Saturday evening, April 2nd, at 8 p.m. Ten events and twenty prizes.

List of events for ladies—Dumbbell drill; horse work; twenty yard dash; three legged race; running high jump; potato race.

List of events for boys—Drill; mat work; twenty yard dash; medicine ball race.

Admission 25c. Tickets on sale at Mathewson's drug store.

While the boys of the Lincoln Heights Band were practicing at their regular meeting place, last Friday evening, they were surprised by a party of relatives and friends, who walked in on them unexpectdly. The boys rendered a selection or two after which the party adjourned to Martin's Hall, where a very enjoyable evening was spent in dancing. There were a few selections given by the band, which were excellent. Mr. O. B. Fleming also rendered some very fine music upon the violin. During the progress of the evening, a delicious lunch was served by the ladies, and after some more music and dancing, the assembly dispersed to their various homes.

Every Move a Picture

STAR THEATRE

TWICE NIGHTLY

7:30 8:30

A Place to Go

Norwegian Sardines, 10c, at Fish Market.

Baker will trade you a new stove for the old one.

Geo. H. Gale, of Seattle, was an Angeles visitor this week.

Special Sunday Chicken dinner, 4 to 7, 35c at Hotel Angeles.

E. G. Lowry entertained a friend, T. J. Martin, this week.

Genuine Iceland Herring, large and fat, 3 for 25c, at Fish Market.

Howard Fisher returned from an up sound visit Tuesday.

Poultry Netting and Garden Tools at H. Gutenberg and Furniture Co.

Dr. Lewis was a returning passenger frem up sound Tuesday.

For iron beds of all kinds call on Christopherson & Leland.

W. S. Miller was a business visitor from Port Crescent yesterday.

We will buy your Chickens.
City Fish Market.

Mr. and Mrs. D. W. Morse were up to Seattle last week on a short visit.

Imported Fish Balls, 20c per can, at Fish Market.

Miss Frances Chambers came home from Seattle last Saturday for a visit.

Mrs. Goldwater was a returning passenger from Seattle last Saturday

Special Sunday Chicken Dinner 35c at Hotel Angeles, served from 4 to 7.

Queen Anne, a first class bread maker at $1.60 per sack and $6.20 per barrel, at E. W. Merrill & Co.

Mrs. J. Gibson and Grace Richardson returned on Wednesday from an up sound visit.

For Sale, cheap—A good, sound workhorse, about 1,200 pounds. At H. Gutenburg Hdw. & Fur. Co.

For sale, a modern six room house six blocks from post office. For information apply at this office.

Poultry Netting and Garden Tools at H. Gutenberg Hdw. and Furniture Co.

Mrs. W. H. Doty, who has been a very sick woman, we are pleased to state is gradually improving.

Master Douglas Ballinger is here from Seattle visiting his cousins at the T. F. Trumbull and E. B. Webster homes.

Something good — Finnan cured Cod, better than imported Haddies, at City Fish Market.

Holly, the best flour on the market, at $1.60 per sack and $6.20 per barrel, at E. W. Merrill & Co.'s.

Fine high grade Piano for sale cheap. Cost $400 in the east three years ago. Enquire of W. T. Caven, 9th and Chase streets. 3t

Mr. and Mrs. J. I. Kirschburg are now pleasantly located in the T. S. Brophy cottage on the bluff, moving Tuesday.

Among the passengers on Wednesday's Whatcom from up sound were, Wm. Tyrrell, H. Coventon, and E. A. FitzHenry.

Complete line of wall paper samples. All grades. All prices. Latest eastern designs. Ray Wolverton, Hotel Angeles.

L. Getchell, who spent two weeks in and about Angeles, the guest of his brother, A. A. Getchell, retured up sound Tuesday.

Dr. C. C. Bowman, V. S., will be in Port Angeles 15th and 16th, and at Dungeness and Sequim 18th and 19th of each month.

C. A. Filion, the merchant tailor, is having a skylight put in and other improvement made at his business establishment on Laurel street.

For Sale, a Prairie State Incubator almost new, holds 150 eggs. Phone Independent 117 or address Mrs. J. F. DeLaney, Port Williams, Wash., Box 48.

Mrs. John Church of Aberdeen, and Miss Patty Garrman of Cloverdale, B. C., arrived here Monday for a week's visit at the Frank Sullivan home.

The Real Estate Range is the highest production of one of the oldest and best known stove manufacturers in the country, an improvement over their well known Star Estate. For sale by Christopherson & Leland, agents.

When in want of anything in the fresh or salt meat line, just drop into James Fitzgerald's shop, the Bell building, on Front street. Our motto is, the best of meats and courteous attention to the wants of our customers.

E. B. Webster of the Olympic-Leader, who has been confined to his bed for the past ten days, does not improve as his family had hoped. Dr. Trumbull came in from the Springs to see him, and hopes to be able to take Mr. Webster to the springs in the near future.

SEASONABLE GOODS

Now is the time to look after your fence. All kinds of wire fencing, plows, discs, spring tooth harrows, and garden tools, Jr. Planters, wagons, buggies, harness, building cement, lime, plaster, lath, doors and windows. Big stock on hand. Will be sold at lowest reasonable prices.
H. Gutenberg Hdw. & Fur. Co.

...THE...
PORT ANGELES GROCERY CO.

FLOUR, FEED and GROCERIES

25c Apricots 2 for 35c

Pears 3 for 35c Cherries 3 for 35c

Seed Oats

Grass Seeds of all kinds

Garden Seeds a Specialty

F. A. STILES, Proprietor.

ALEXANDER-CHAMBERS

A very pretty wedding took place Wednesday morning at 11 o'clock at the home of the bride's parents. Mr. and Mrs Peter Chambers, when Miss Frances May Chambers was united in marriage to Mr. Walter Ray Alexander of Seattle. Rev. H. J. Hartsell of the First M. E. Church officiated. The happy young couple were attended by Miss Joliette Glenn, step sister of bride, and Mr. E. Hendricks of Seattle. After the ceremony the large company of relatives and near friends sat down to a sumptuous wedding breakfast, after which the party took the boat for Seattle and other points.

The Chambers home was beautifully decorated for the occasion, and the ceremony was performed under a large swinging bell. Mr. and Mrs. Alexander will make their home in Seattle, where Mr. A. is assistant superintedent of the Seattle Gas and Lighting Company, a lucrative position. Both are estimable young people and a bright happy and useful career is before them.

We join in universal expression of good will.

Miss Luna Anderson, Deaconess Evangelist, closed last Sunday night the services of meetings which have continued through the past three weeks. Quiet a number were converted and will jion the church Easter Sunday morning. Rev. Hartsell is planning to secure the services of Miss Anderson for two months during the summer. Her coming has been a blessing to the church.

Green House for sale inquire at 10th and Lincoln streets. 3t.

Davis' Best, an excellent quality as a bread maker at $1.60 per sack, $6.20 per barrel at E. W. Merrill & Co.

The Port Angeles City Dock company of this city, capital $5,000, has filed articles of incorporation, with A. I. Filion, F. F. Miller and T. F. Trumbull incorporators.

C. E. COLE
BARBER

Children Hair Cutting a Specialty

SANITARY BATHS
Best in the City. Hot Water Always Ready

Next Door to Merrill's Grocery

Eggs for Hatching

U. R. Fishel strain White Plymouth Rocks, "The Best in the World." Birds from eggs costing 5 to $8 per setting. Also pair of fine young birds for sale. M. T. Fuller, phone 12 8, box 255, Pt. Angeles, Wash.

When you have earned your money don't let it slip away from you; ten here, twenty there, a hundred somewhere else, soon a thousand dollars.

We offer you our bank as a safe place in which to deposit your money.

We are always glad to take care of those who wish to open a bank account.

Make OUR bank
YOUR bank

Bank of Clallam County
Port Angeles, Washington
Established April, 1895.

Palace OF Sweets

GRAND EASTER OPENING
of Our
ICE CREAM PARLOR
EASTER SUNDAY

We also carry the best assortment of Chocolates & Fruits in the City

Goldwater Bros.

The TIMES CLOTHING MART

Has just received a fine line of Worsted and Wool Suits, made up in all the latest styles and best workmanship. Our Suits fits, wears and looks as good as any tailor made suit. Just call and see them, we can fit you, no matter what price you want to pay for them as we have them from $6.50 up to $20.00. We also have the agency for the well kuown Illinois Tailoring Company.

Now is the Time to get Your Easter Togs

Ladies, we are constantly roceiving new and up-to-date Dry Goods and Notions, as well as Shoes of the latest Styles and Patterns. We guarante our shoes to give the best of satisfaction.

Times Clothing Mart
R. A. MUSKETT

THE HOME AND ITS MISTRESS

Ma's Mean Way.

Pa has no use for suffragettes, he says
that home's the place
Where woman has the chance to do
most for the human race.
Why should she want to vote?" says
pa, "or stand around the polls,
And let her children go to school with
stockin's full of holes?

"I've got no use for women who get
out and fuss and tear.
Forgettin' that they've homes to run
and solemn duties there.
How many of these suffragettes who
say they'll vote or die
Know how to bake a loaf of bread or
make a decent pie?

"They'd better learn to stitch and hem,
and let the votin' go;
The wife that wants to be a gem ain't
makin' speeches—no.
She's busy where she ought to be,
without no time to gad,
Content to do the things she knows'll
make her loved ones glad."

Ma sat and darned away awhile and
then she spoke at last:
"I guess you're right," she said; "at
least I want no vote to cast;
As long as I can give you joy by hum-
bly slavin' here,
I'll gladly scrub and cook and darn to
make you happy, dear."

Then pa got up and walked around,
and kicked a chair aside—
"Yes, there you go again," he said, so
mad he nearly cried;
"Nag just because I can't afford to keep
you like a queen—
And stop that darnin', darn it all. You
just darn to be mean.
—Chicago Record-Herald.

SNAP SHOTS AT WOMEN

Mrs. Annie Crawford is traction manager of the United Verde Copper Company.

Miss Caroline McGill of the University of Missouri faculty has been made a scholar of a Naples association for promoting scientific research by women.

As specimens of "heroic woman hood," the Rev. Dr. Aked names Katherine Breshkovsky, Elizabeth Kovalsky and Hope Sigider, because of what they have accomplished for the Russian cause.

Miss Lida Stokes Adams is instituting a house-to-house campaign in the East in the interests of the suffrage movement. Miss Adams' assistants will distribue a folder devoted to the interests of suffrage, and other suffrage literature as well.

Lowering the Vitality.

All kinds of ailments are engendered and developed by keeping the body too warm or too cold. Whichever way one does it lowers the vitality so that the body cannot resist disease in a vigorous manner. The doctors agree that clothing of any appreciable weight is not good, and the manufacturers have met this dictum by making excellent fabrics and undergarments that have warmth without weight.

Union suits from knee to chest are considered more healthful than flannel of any kind. They protect the body because they cling closely. They are made of Swiss cotton and linen mesh. Wool is not allowable. Those without sleeves and low in the neck are right, because they are kept on in the house, which is too warm for a heavier garment. When one goes out into very cold air it is better to put on a Shetland wool undervest, which is thin enough to run through a bracelet and warm enough to keep out icy winds. The vital thing is to keep the body from getting moist and making it a victim to every breath of air.

Chiffon as an Overdrapery.

There is a certain charm in the very mystery of the new penchant for draping a gown in chiffon of a contrasting or harmonizing shade. Permo material, in a wonderful new shade of golden ochre, forms the foundation of this model. The bodice and upper portions of sleeves and skirt have been draped with chiffon cloth just a tone darker than the gown proper. This elusive material is laid in deep pleats on the shoulders, the same pleated effect appearing again in the arrangement of the overskirt. Rat-tail embroidery in self color ornaments the bodice in bolero effect.

TRIO OF CHILDREN'S HATS.

Here is a group of good looking millinery fashionable in childland, and all of them smart and serviceable. At top of cut we show a large pink beaver, with brim slightly rolling front, and faced with black velvet. The crown is trimmed with black velvet ribbon, pale yellow roses and foliage in natural tone. Lower left figure is wearing a modish dish-shaped hat of dark green velvet, trimmed with puffed rings of pale green silk. The remaining model is light smoke velvet, faced with blue silk. Crown band and rosette on top are of same silk.

Fads and Fancies in Dress

The shawl is now one of the most important articles of dress in Paris.

Long, tight, severely plain sleeves are rapidly giving way to the elaborate models.

Fine frills of hemstitched lawn brighten up a woolen or dark silk waist wonderfully.

Unfinished fabrics, such as homespun and hopsack basket weaves, are popular as novelties.

Sleeves made up in a series of flounces are among the prettiest conceits in dancing frocks.

While skirts may be plaited, they do not express fullness. In Paris there are under tapes to hold them down.

Instead of a single fancy button as a finish to the front of a coat, a tassel more or less elaborate is often used.

Bishop sleeves are in the height of fashion, and they are often trimmed with bands, forming the sleeve into puffs.

The kilted plaid skirt with the plain cloth bodice, with tight sleeves, is among the fashionable delights of the season.

Many of the new skirts show plaits introduced in great variety, side and box plaits mounted on hip yoke or side yokes, or laid in full length.

A tie worn on waists which go under a jumper is a long, narrow cravat, caught at the neck with an ornament, the untied ends being finished with pendants.

The sharp-pointed waist is seen now and then in ultra-fashionable costumes, but it is still too radical to be exploited freely. Whether it is to come back to its own remains to be seen.

Cashmere cloth is one of the most popular of the season's fabrics, and nothing is better for practical hard wear. It is to be had in nearly any design and color. Black and blue are popular.

How Fabrics Got Their Names.

Calico comes from Calicut, India.
Satin came from Zaytown, China.
Serge is named after Xerga, Spain.
Mosul, which is in Asia, is the namesake of muslin.
The ancient city of Damascus is responsible for damask.
Cambric gets its name from Cambrai, and gauze from Gaza.
Taffeta is named after a Bagdad street, where the material was at one time sold.
Alpaca derives its name from the Peruvian animal, from whose wool it was originally made.
Cashmere was originally made in Thibet, in the vale of Cashmere, where sheep growing a peculiarly fine grade of wool grazed.
Thomas Blanket, a celebrated cothier who is said to have introduced wool into England in the fourteenth century, is responsible for the name given to our bed covering.

Care of a Canary.

"So many people think a window the best place for a canary, while, on the contrary, it is the very worst!" said a bird fancier. "If it is a sunny window the poor little mite's brains are cooked by the heat. There is always a draft in an open window and a canary's body is too delicate to endure draft. I'm always telling my customers that a bird mustn't be put in a draft, but, dear me! it's little use talking."

Care of Laces.

Always iron lace on the right side first, and then on the wrong side to throw up the pattern.

When ironing laces, cover them with clean white tissue paper. This prevents the shiny look seen on washed laces.

When putting laces away, fold as little as possible. A good plan is to wind them round a card, as they do in the drapers' shops.

Use cornflour instead of ordinary starch for stiffening laces. This makes them firm, and does not destract from the "lacey" appearance.

Laces and other delicate trifles should be placed in a muslin bag before being boiled. This prevents their getting lost and torn in the wash.

Lace on collars, handkerchiefs, etc., should always be mended before being washed. In these cases it is very true that "a stitch in time saves nine."

All laces, before being ironed, should be carefully pulled out, each point being attended to. The lace will look twice as well for this and will stay clean a much longer time.

Correct and Incorrect Carriage.

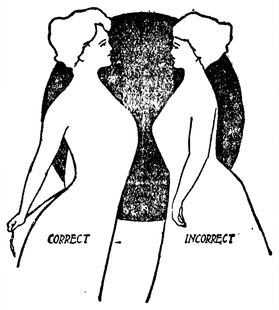

To Remove Finger Marks.

The finger marks so frequently left on painted doors by children or careless maids may be removed by rubbing with a perfectly clean cloth dipped in a little paraffin. The place should be afterward carefully rinsed in cold water and given a final polish with a clean, soft cloth. There is no real remedy for finger marks on light wall paper, but sometimes simply rubbing with a clean cloth will help.

A Little Frock.

A quaint little frock that will be serviceable can be made from a remnant of demi-flouncing hemstitched on the embroidered edge. This is placed at the hem, of course, and the top is gathered in a Mother Hubbard style into a neckband edge with a little frill. The sleeves are in bishop style confined with bands trimmed to match the neck.

Overheard on the Honeymoon.

The Bride—But why look so blue, Freddy? You know pap has promised he will still buy all my frocks.

The Groom (gloomily)—Yes—but I'm wondering what the dickens we shall have to eat!—Throne and Country.

"Picking Up."

"How's your wife?" asked the sparrow.

"Oh, she's pickin' up," replied the bluejay.—Chicago Record-Herald.

EDITORIALS

Opinions of Great Papers on Important Subjects.

BABEL COME AGAIN.

AN IOWA professor has composed a letter, presumed to have been written by a newly graduated college student, in which are 160 words habitually misspelled by the young men and women in his classes. He compiled them from fifty-eight examination papers. The words are those commonly used, both in writing and speaking, and the professor thinks that almost any teacher could furnish a similar list. We have no doubt of that.

But what encouragement have the students to adhere to conventional English spelling when the teachers themselves are straying after false orthographical gods? Here, for instance, is Prof. Otto Jespersen of the University of Copenhagen telling the students of Columbia University:

"Much would also be achieved if scholars of renown, philologists, students of literature and writers of books in general would indulge in some individual spellings, one in this class of words and another in some other class. These individual spellings need not be numerous, nor should they be necessarily consistent, and the author need not give any other reason for his special heterodoxies than that they just suit his fancy. This would educate readers by showing them that different spellings need not always be marks of illiteracy and that there may exist difference of opinions in this as well as in other respects without any fear of human society falling at once to pieces on that account."

The professor's watchword is "every man for himself; show your individuality in your spelling." This is not spelling reform; it is anarchy. It is Babel over again. But it is cheerful news for the writers of those fifty-eight examination papers.—Chicago Tribune.

COST OF LIVING.

THE cost of living is increased by higher rents and advanced prices for food products. Every salaried employe in cities is painfully conscious that living expenses are advanced in the past five years fully 25 per cent. If the advance in the cost of living has not been accompanied with a corresponding raise in salary strenuous economy has to be practiced. It is a pleasant experience to be able to increase the style of living, but a painful hardship to be forced to live in cheaper quarters and strenuously economize in household expenses.

Wheat is averaging 20 per cent higher than the average of the past five years and $1 wheat is likely to hold firm indefinitely, as domestic consumptive demand is rapidly overtaking production. Corn is high, and as it is the foundation of meat production meat is also destined to rule high until there is a great reduction in the expense of exploiting animal husbandry. If the population of cities forecasts the future there is but faint prospct that living expenses in cities will be cheaper in the next decade than at the present time. One cause of the high expense of living in cities is the cost of municipal government and the tendency to exploit taxpayers with high-salaried officials and costly public improvements.

The problem to be solved to reduce living expenses is to have a better balanced population. The massing of the greater portion of the people in cities and the tendency of migration from rural districts to centers of population are largely the cause of increased living expenses. In 1860 only 16.1 per cent of the people lived in cities and in 1900 there were 31.1 per cent, a gain of around 50 per cent in forty years. Cities increase in population in a faster ratio than rural districts and so long as this regime prevails food products will rule high. A well-balanced population demands an exodus from cities to the country, where undeveloped agriculture awaits the hand of labor to produce bountiful harvests that will find a world's market at good prices.—Goodall's Farmer.

THE PASSING OF PORT ARTHUR.

THE Japanese have decided to open Port Arthur to the commerce of the world. That is to say, the fortress, which they have never rehabilitated since the siege, is to be virtually abandoned as the Gibraltar of the Far East. The decision is set down as an effort to reconcile others to Japanese encroachments in Manchuria. But the truth, no doubt, is that the decision is dictated by sound military reasons.

Port Arthur as a fortress may have been valuable to Russia, although, if the Russians had blown up the defenses and evacuated the place, concentrating all their armies at Liao-yang, it would have been better for them. But Port Arthur as a naval base in an exposed position would be only a weakness to Japan, who has better protected naval bases within striking distance both in Korea and in her own islands. Occupying Port Arthur as a fortified naval base would in the event of war impose upon the Japanese the initial necessity of defending it, which would hamper her offense and divide her force. Japan cannot afford to have the fortress in another's hand; but, possessed by herself, it is best to dismantle it.—Minneapolis Journal.

THE FARMER.

NOT so many years ago "farmer" was about as scornful a slang term as could be applied to anybody who blundered, stumbled or "got in bad." But what would the average man in the streets say to-day if somebody shouted to him "You farmer?" Wouldn't he throw his chest out and spring a smile as broad as if he owned a gold mine? He certainly would.

The farmer doesn't wear his hayseed in his hair any longer. He sells it and buys an automobile. And when "doctor, lawyer, merchant, chief" point their fingers at him and say, "You're it," he merely throws on the speed clutch and smiles back along the wind.—Chicago Record-Herald.

IN SEARCH OF CULTURE.

Librarians and their assistants in public libraries have many experiences of the kind described by an anonymous writer in the Boston Transcript. She herself is employed in a public library, and was busy one day composing a note, when a woman, who may be known as Mrs. Smith, sailed up to her desk. Mrs. Smith moved amid a rustle of silks, and her hat loomed on the horizon like a child's old fashioned bathtub.

Before beginning she saw Dr. Pierce in his office—the door was open. I think he saw her, and that he would have retreated into the wardrobe, but he was too late.

She bore down on him, with one hand outstretched, the other clutching a mass of flapping papers. I could hear her distinctly—indeed, so could everybody in that part of the building.

"Dr. Pierce? Oh, how do you do? I have never met you before, but I know Mrs. Pierce. And I have used the library for years. I often got books here when old Mr. Akers was librarian, but I was quite a girl then, and I guess I never read much but fairy books. I almost always ask for Miss Anderson when I come here; she is lovely—a perfect treasure—and takes such pains. But they say she's away on her vacation, and so is Miss Hardy, in the reading room.

"Now, I'm going to read a paper next Monday afternoon before the Twenty Minute Culture Club; it's the first meeting of the season, and at my house. Here's the title: 'Italian Painters of Cinquecento.'

"I can't for the life of me find where Cinquecento is, and I've looked through all the gazetteers and geographies you've got. Mrs. Brooks gave me the names of a lot of painters, but I don't believe she knows much about them or where they came from.

"First there is Vassery's 'Lives of the Painters;' then there is this Carlo Dolce far Niente, who lived in 1497, and painted frescos for the Basilica of San Raphael, whoever he may be. And I know I've read an article somewhere about Bambino; I wish you would let me take some book about him. Oh, yes, I remember; he was a monk who fell in love with some nun he was painting, and instead of eloping with her, retired to a convent and wrote sonnets about her all the rest of his life. The Italians are such an artistic race, and their art is so mingled with love affairs!

"There was some one, I remember—I think it was Ponte Vecchio, but I am not sure—who painted a lady's portrait, and had musicians playing all the time so her husband wouldn't hear him make love to her. Oh, I remember it all! You recall it, don't you, Doctor Pierce? There is a picture, I saw it not long ago, that shows him meeting her, and he has his hand on his heart. When he died he left all these sonnets to his friend, Vita Nouva, and made him swear to bury them all in the lady's coffin, and he did, and they weren't dug up for a hundred years, and then nobody could read what they were about because they were all written in cipher. Then they were published in the Golden Book of Venice, and every year they made the doge jump into the sea.

"And I want to get a book about Andrea del Sarto because it struck me that Sarto was the name of the present pope, and it would be interesting to see if they are related. And I wonder——"

OVERBOARD IN THE TIGRIS.

From Diarbekr to Baghdad, as a crow might do it, the distance is about four hundred miles. As the kelek goes—a contrivance sacred to the river Tigris since the days of Adam and Eve—the distance is nigh upon a thousand miles; and the time occupied anywhere between eight and twenty days. In "The Short Cut to India," David Fraser tells of the kelek and of his journey.

The kelek is easily constructed. Take any number of inflated goatskins from one hundred up to eight hundred, and tie them in rows underneath a framework of light poplar poles. One of two pairs of great oars complete the ship, and it is ready for crew, cargo and passengers.

When a "globe-trotter" ships aboard a kelek some of the cargo is left behind, and upon the space thus left vacant a hut is erected. A light wooden framework is hung round with cotton walls that roll up or let down, according to the desire of the occupant. In addition, the roof has a thick grass mat to keep out the sun.

The traveler enjoys entire privacy as regards the people on his own kelek, for he gives orders that nobody is to come abaft his gable. At the end of his little house, and projecting astern of the raft, is a tiny bathroom protected from public gaze by cloth walls.

Thus the kelek combines all the advantages of a modern mansion, living room, kitchen, sanitary arrangements, abundant light and air, and panoramic scenery that is an eternal feast for the eye.

We sailed one morning at 10 o'clock, with the temperature over a hundred in the shade. But heat may be corrected by a minimum of clothes and a maximum of cold water. The Tigris comes straight from the mountain snows of Kurdistan, and its flood was like ice compared with the fire of the air.

For a man who could not put on his own socks or tie the buttons of his waistcoat, and doubled up, moreover, with a chronic lumbago, that first plunge overboard was rather a venture. I looked for a long time before I leaped, thinking the while that although a man may forget how to sing, or dance, or pray, he can never forget how to swim, and then I shut my eyes and jumped. For my faith I was magnificently rewarded, and that first swim in the brimming Tigris was absolutely and completely glorious.

There was a mild adventure, too. Suddenly the water deepened, and I swam frantically after the kelek. Just as I caught up with it, the river shallowed again. I tried to jump aboard, but the jagged projecting poles of the framework made throwing oneself forward most difficult. The pace was so great that no sooner had I lifted a foot than the kelek slipped away from it, and with my weak hands I could not help the situation. A deepening of the water resulted in rescue from a ridiculous and uncomfortable position.

Their Lazy Club.

In the engineering shops of a certain English firm the workmen of a year or two ago originated what they called the Lazy club. It was entirely their own idea, which for obvious reasons has received neither recognition nor financial support from the management, but has been the most excellent means of reducing the number of late comers.

Whenever a workman is more than five minutes after time he finds the gate locked, and he is not allowed to enter until the half hour is up.

This half hour is deducted from his wages, but in addition he has also to pay to the treasurer of the Lazy club about 5 cents for coming late.

If he is late more than once or so during a week everybody is aware of the fact, and the second or third time he makes his appearance after starting time hs ie greeted with a terrific combination of noises produced on any available material by his fellow workmen.

At certain periods the accumulated funds of the Lazy club are divided, not among those who have produced them, it should be noted, but among the entire staff equally. Thus the late workman is made to pay the early comers for his laziness.

The last distribution was just prior to a "bean feast," and funds accumulated during twelve months were distributed, amounting to over $1.75 a head.—System.

Nearly every one can find a lot of ways to reduce expenses, but that isn't what people are looking for; they want to reduce prices.

Agents and cyclones should be dodged; you can't bluff them.

People pretend to hate sin, but they all love it.

Hood's Sarsaparilla

Will purify your blood, clear your complexion, restore your appetite, relieve your tired feeling, build you up. Be sure to take it this spring.

Get it today in usual liquid form or tablets called Sarsatabs. 100 Doses $1.

Builders Bargain House

Save Money

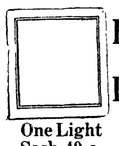

By Buying DIREGT

One Light Sash 40 c.

Our prices on sash and doors, builders' hardware tools and paints are from 25 to 50 per cent lower than those of the average dealer.

Get our estimates on goods prepaid to your station.

Catalog of bargains mailed anywhere Free

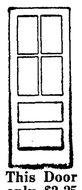

This Door only $2.25

Ainslie Boyd Co

"Reliable Dealers"

2021 Westlake SEATTLE

Batter Pudding.

Fill a deep dish with apples cut in slices; sprinkle them with sugar and bits of butter, nutmeg or cinnamon; pour over the fruit a batter made as follows: Two cups of flour, one cup of milk, three teaspoonfuls baking powder, one teaspoonful of melted butter. Stir well, pour over the fruit and bake. Eat with a stirred sauce or cream and sugar.

REDUCE THE COST OF LIVING; USE CRESCENT BAKING POWDER 25c. FULL POUND

Automobile Bargains $200 and up.

List mailed free. Send for it.

Automobile Exchange

715 E. Pine st., Seattle

Sandahl & Son, Inc.

SEED and NURSERYMEN

We want your patronage. To convince you we offer five packages of choice flower seed for 10 cents. Make your own selections. Write today. Catalogue FREE. 120 Pike St. SEATTLE

Kelster's Ladies' Tailoring College

Designing, Cutting, Fitting, Tailoring and Dressmaking Taught.
French Patterns cut. Strictly up to date in every style and fashion.
Positions secured for graduates.
Write for terms. 1509 14th Ave. SEATTLE

BROWN'S BRONCHIAL TROCHES

An immediate relief for Hoarseness, Coughs, Sore Throat, Bronchial and Asthmatic Troubles. An article of superior merit, absolutely free from any harmful ingredient.
Price, 25 cents, 50 cents and $1,00 per box.
Sample mailed on request.
JOHN I. BROWN & SON, Boston, Mass.

FREE for the Asking

Booklet containing 20 of the best prescriptions out of a collection of 276,000. Written by the most eminent physicians of this country. Drop us a postal today, we will send this booklet Free.

The F. W. Keyes Drug Co.

Formerly Stewart & Holmes, Retail
627 First Ave., Seattle, Wash.

PISO'S

is the word to remember when you need a remedy for COUGHS & COLDS

S N U No. 13—1910

WHEN writing to advertisers please mention this paper.

Old Favorites

I Think of Thee.

I think of thee when Morning springs
From sleep, with plumage bathed in dew,
And, like a young bird, lifts her wings
Of gladness on the welkin blue.

And when, at noon, the breath of love
O'er flower and stream is wandering free,
And sent in music from the grove,
I think of thee—I think of thee!

I think of thee when, soft and wide,
The Evening spreads her robes of light,
And, like a young and timid bride,
Sits blushing in the arms of Night.

And when the moon's sweet crescent springs
In light o'er Heaven's deep, waveless sea,
And stars are forth, like blessed things,
I think of thee—I think of thee!

I think of thee—that eye of flame,
Those tresses, falling bright and free,
That brow, where "Beauty writes her name"—
I think of thee—I think of thee!
—George D. Prentice.

Winter.

But winter has yet brighter scenes—he boasts
Splendors beyond what gorgeous summer knows.
Or autumn with his many fruits and woods
All flushed with many hues. Come when the rains
Have glazed the snow, and clothed the trees with ice,
While the slant sun of February pours
Into the bowers a flood of light. Approach!
The encrusted surface shall upbear thy steps
And the broad arching portals of the grove
Welcome thy entering. Look! the mossy trunks
Are cased in the pure crystal, each light spray
Nodding and tinkling in the breath of Heaven
Is studded with its trembling water drops
That stream with rainbow radiance as they move.
—William Cullen Bryant.

Restored to Consciousness.

Often the person who is most frightened at the awfulness of a wedding is not the bride or the groom, but the best man. On him there rests the responsibility of a stage manager who is anxious for his star actor to make his exits and his entrances just right. What may happen in the way of nerve-trying experiences is indicated by the Louisville Courier-Journal in the following story:

The best man was getting more flustered every minute. Finally they arrived at the altar, and the minister began saying the all-important words. He looked at the best man, awaiting the production of the ring.

The bridegroom fixed him with stony gaze, and the bride turned her pleading eyes upon him, too.

The hand of the best man stuck in the depths of his trousers pocket,—"regular" best men carry the rings in their right hand waistcoat pockets, you know,—and when he brought it forth it was empty.

The bridegroom increased the stoniness of his stare, and the high collar of the best man became slightly more suffocating and a little more wilted.

Once more he thrust a hand into the recesses of his trousers pocket, and once more there was nothing there.

The delay was getting noticeable, and people in the back seats leaned forward to see if the bride had not fainted. Desperate, the bridegroom determined to wait no longer, but in a tone that was distinctly heard by nearly everybody there he said fiercely:

"You, Jerry, give me that ring!"

That sounded so natural that the unhappy best man just simply found it right away and gave it up; and then they were married and lived happy ever after.

Picking a Horse.

A British cavalry officer, speaking of horses, said:

"Give me a free hand and I should pick a roan—that is, for good temper and quick learning. Dark grays and blacks are mostly strong and hardy, and so are dark chestnuts. As a general rule, light chestnuts and light bays are nervous and delicate. A rusty black's a sulky pig nine times out of ten. Then, again, there are 'white stockings,' as they call them. You know the old saying, 'One white leg's a bad un, two white legs you may sell to a friend, three white legs you may trust for a time, four white legs you may lay your life on.'"

This does not agree with an old Yankee saying:

One white foot, buy him;
Two white feet, try him;
Three white feet, look well about him;
Four white feet, go on without him.

Now, however, the American idea is similar to that of the sergeant, and they say: "Four white feet you can stake your life on him."—London Spectator.

A married man has the same dread of a drygoods store that a farmer has of a lightning rod agent.

Nature knows what it is about; it is the little girls, and not the little boys, who want to hold the baby

Trial Package Free

Every Man or Woman Suffering From Consumption, Bronchitis, Asthma, Catarrh, Hacking Cough and Throat or Lung Trouble Should Write at Once.

Dr. Hill Says:

"Consumption is positively and absolutely curable and preventable. All authorities agree that this is so. I say it can be cured in the privacy of your own home, and I am proving it day after day. I say it is no longer necessary to travel away from home and friends. I am treating right today, cases of advanced and desperate consumption, with had been given up by their friends and advised to move to another climate, perhaps to die. But they have remained at home under my 'Rational' Treatment, with results that would quicken the heart of any man to see.

DR. J. LAWRENCE HILL
Snapshot of the Doctor taken a few days ago.

Everyone who has weak lungs, Catarrh of the Bronchial Tubes or Catarrh in any form, Chronic Bronchitis, Asthma, Chronic Hacking Cough, Loss of Flesh, Night Sweats, Hemorrhages, soreness or pain in the chest or under the shoulder blades, or any other deadly symptom of Consumption, should send for a trial package of Dr. Hill's New Rational Remedy and testimonials from hundreds who have been cured. This treatment quickly checks further progress of the disease and produces new resisting power, appetite, flesh and good health.

Any bank or business firm in Jackson, Michigan, will tell you Dr. Hill is reliable, successful and a prominent citizen in excellent standing. All throat and lung sufferers should fill out coupon below and mail at once for trial package which the doctor sends by mail, prepaid, to prove that even the worst cases can be cured at home at little expense.

Trial Treatment Package Coupon

Dr. J. Lawrence Hill
1662 Hill Building. Jackson, Mich.

Please send me your large trial package in plain, sealed wrapper, that I may try it and see for myself if it will do what you claim it will. I enclose 20c to help pay for packing, etc.

Name .....

Address .....

State .....

"The railroads are discharging all men with gray hair." "Most of the married men will be safe." "How so?" "The majority of them are bald."—Houston Post.

"Am I really and truly your first and only love?" queried the dear girl. "No," answered the truthful drug clerk, "but you are something just as good."—Chicago Daily News.

"Why it is that novels are so much more popular with the women than with the men?" "In a novel the fellow invariably asks the girl to be his wife."—Chicago Record-Herald.

Only One "BROMO QUININE" That is LAXATIVE BROMO QUININE. Look for the signature of E. W. Grove. Used the World over to Cure a Cold in One Day. 25c.

Chopping Knife.

No this is not a bird cage in the illustration. It is a chopping knife designed by a Colorado man and a strong and effective implement it is. The blades, as will be observed, are circular and are attached to the handle by heavy curved arms. When this tool is brought down on a piece of meat or a head of cabbage it speedily converts the objects into shreds. In most cases chopping knives are made with single, or at best, double blades. It will be readily seen that a circular blade will do much more work than one or two straight ones. Another use for this cutter is in cutting the dough for doughnuts, cookies or other circular cakes, though in ordinary round cakes the inside ring will form the cake while the hoop of dough that is left can either be baked into a hoop of cake or the leftover dough can be rolled again and the cutting continued till all is used up, as is usually done.

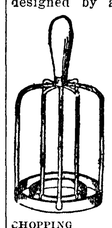

CHOPPING KNIFE.

It takes a bold bandit to wreck a train, but it requires a cunning financier to wreck a railroad system.

With Over 56 Years Of successful Experience back of **Hostetter's Stomach Bitters**, don't you think it is the medicine you need to set your stomach right again? It is only natural for you to want the best, and the Bitters will prove to be "it." Try a bottle today for **Heartburn, Flatulency, Sour Stomach, Indigestion, Costiveness, Grippe and malarial Fever. Get**

HOSTETTER'S CELEBRATED STOMACH BITTER

Throat Coughs

Ask your doctor about these throat coughs. He will tell you how deceptive they are. A tickling in the throat often means serious trouble ahead. Better explain your case carefully to your doctor, and ask him about your taking Ayer's Cherry Pectoral.

Ayer's — We publish our formulas. We banish alcohol from our medicines. We urge you to consult your doctor

Who makes the best liver pills? The J. C. Ayer Company, of Lowell, Mass. They have been making Ayer's Pills for over sixty years. If you have the slightest doubt about using these pills, ask your doctor. Do as he says, always.
—Made by the J. C. Ayer Co., Lowell, Mass.—

SOUR STOMACH

"I used Cascarets and feel like a new man. I have been a sufferer from dyspepsia and sour stomach for the last two years. I have been taking medicine and other drugs, but could find no relief only for a short time. I will recommend Cascarets to my friends as the only thing for indigestion and sour stomach and to keep the bowels in good condition. They are very nice to eat."
Harry Stuckley, Mauch Chunk, Pa.

CUT THIS OUT, mail it with your address to the Sterling Remedy Company, Chicago, Ill., and receive a handsome gold Bon Bon FREE

Visitor—What have you in arctic literature? Librarian—Cook books and Pearyodicals.

Griggs—So Tom is married, eh? Briggs—Yes, for the present. He's married to an actress.—Boston Transcript.

"Did the—ah—prisonah offer any—ah—resistance?" "Only a shilling, your wushup, and I wouldn't take it."—M. A. P.

Salesman—Shirt, sir. Will you have a negligee or a stiff bosom? Customer—Negligee, I guess. The doctor said I must avoid starchy things.

DR. MARTEL'S FEMALE PILLS.

Seventeen Years the Standard.

Prescribed and recommended for women's ailments—a scientifically prepared remedy of proven worth. The result from their use is quick and permanent. For sale at all drug stores.

Being optimistic we refuse to believe that the experience of the New York man whose wife refuses to live with him because he had his beard shaved off will cause other men who have been clinging to whiskers to sacrifice them.

Pettit's Eye Salve for 25c relieves tired or overworked eyes, stops eye aches, congested, inflamed or sore eyes. All druggists or Howard Bros., Buffalo, N. Y.

The Seine fell five feet in one day, but that's nothing. We have heard of men who fell seven stories in less than four seconds.

Mothers will find Mrs. Winslow's Soothing Syrup the best remedy to use for their children during the teething period.

Gold has been discovered in the Congo country. Belgium may as well get ready to turn the Congo over to England.

Shake Into Your Shoes Allen's Foot-Ease, a powder for your feet. It cures painful, swollen, smarting, sweating feet. Makes new shoes easy. Sold by all Druggists and Shoe Stores. Don't accept any substitute. Sample FREE. Address A. S. Olmsted, Le Roy, N. Y.

Stuffed Dates.

Work to a paste a cup of powdered sugar, a tablespoonful of rich cream and half teaspoonful of any flavoring desired. Roll this paste into small cylinders and press one of these rolls into each stoned date. When all are done, roll in powdered sugar.

PILES CURED IN 6 TO 14 DAYS PAZO OINTMENT is guaranteed to cure any case of Itching, Blind, Bleeding or Protruding Piles in 6 to 14 days or money refunded. 50c.

"Talk about your realism, this show looks awful natural to me." "How now?" "Six months have elapsed since the play started and the housemaid hasn't done any housework yet."—Louisville Courier-Journal.

Suburbs—It is simply great to wake up in the morning and hear the leaves whispering outside of your window. Cityman—It is all right to hear the leaves whisper, but I never could stand hearing the grass mown.

City consumers have decided that the farmer is their friend, and the cold storage manipulator their worst enemy. Look at the present prices of butter, eggs, apples, meat, potatoes, etc., etc., etc., etc., they say.

I have $7,000 and some good real estate to invest in good General Merchandise store. Any other good business may be considered. Box 582, Seattle.

In the day of the great metaphysical skeptic, David Hume, psychology, especially the new psychology, was not invented. Nevertheless the Scotchman stated with marvelous lucidity some of the laws or fallacies to which the human mind is subject, and he showed how upon those fallacies, the superstitions which affright the human imagination are based. Here, for instance, are thousands casually connecting the terrible floods in France with the portent of the comet, although the scientists affirm that the two things are in no way related. A little of Hume's philosophy may serve to dispel the frantic fear of the woes the comet will occasion to our planet, even if it does not bump into us at last. The things that happen in any one instant of time are multitudious. If the human perception were to be aware of 1 per cent of all the occurrences, the sensatory nerves would be shattered and our brains would go mad. Fortunately we perceive mainly that to which our attention is called, and the phenomena which are inconsequential to us, are not registered by our perception. Therefrom arises the frequent fallacy. Out of a million happenings the mind picks two which it chances to note, and if both are unusual the mind assumes that the two are dependent, the one upon the other. A comet flames into our skies, Paris is drowned in floods. The coincidence must have a meaning, it is not mere chance. Hence the conflict is responsible for the floods. Hume says it is a law of the mind to note the one coincidence and to disregard the thousand non-coincidences. In a universe wherein a million things are happening at once, it would be passing strange if coincidences did not occur. In fact, they must occur. But coincidence is not cause and effect. If the comet is responsible for floods in France, it is responsible for the birth of a baby in a Pullman car. A comet roamed the heavens those Ides of March on which great Julius fell, and the superstitious Romans saw in the flaming visitor the departing soul of Cæsar. That comet was as truly the soul of Cæsar as this comet of ours is cause of the Seine's inundations. Comets, as well as planets, suns and all the heavenly host, have other business than materlaizing great men's souls or bursting Parisian sewers. Life has existed on this planet millions of years. In all that time this sphere has revolved and rotated regularly and never been malignly influenced by forces out of the void of space. Life's troubles here have all proceeded from forces within the aerial envelop. The heat and light and electricity that have reached this globe through the ether have been entirely beneficent. Therefore the probability that Earth will continue unmolested until she cools amounts to mathematical certainty. Besides, the astronomers assure us that collision with a comet would not scorch the hair of a single creature.

Dr. Wiley says that the only way to tell a fresh egg is to watch the hen lay it. Still there's another way almost as sure. Try to eat it.

Trial Bottle Free By Mail

FITS

If you suffer from Epilepsy, Fits, Falling Sickness, Spasms, or have children that do so, my New Discovery will relieve them, and all you are asked to do is to send for a Free Trial $2 Bottle of Dr. May's **Epilepticide Cure**

It has cured thousands where everything else failed. Guaranteed by May Medical Laboratory Under Pure Food and Drugs Act, June 30th, 1906 Guaranty No. 18971. Please write for Special Free $2 Bottle and give AGE and complete address

DR. W. H. MAY, 548 Pearl Street, New York.

SASH AND DOORS FROM MILL DIRECT TO YOU SAVE RETAILERS PROFIT WE SHIP ANY WHERE WRITE FOR CATALOGUE

O.B. WILLIAMS CO. SEATTLE WASH.

Munyon's Paw Paw Pills coax the liver into activity by gentle methods. They do not scour, gripe or weaken. They are a tonic to the stomach, liver and nerves; invigorate instead of weaken. They enrich the blood and enable the stomach to get all the nourishment from food that is put into it. These pills contain no calomel; they are soothing, healing and stimulating. For sale by all druggists in 10c and 25c sizes. If you need medical advice, write Munyon's Doctors. They will advise to the best of their ability absolutely free of Charge. MUNYON'S, 53d and Jefferson Sts., Philadelphia, Pa.

FOR SALE—Small Sawmill

Capacity 3,000 to 8,000 feet per day with 6 to 8 horse power. Will handle logs 40 inches to 28 ft. long. Mill complete with all fixtures, including 54 inch saw. Suitable for farm use or small tie mill. NEW MILL on cars Seattle, $325.00.

Perine Machinery Co.
Seattle, Wash.

The Dental War Will Save You Money

You save a dollar, I make a dollar, and the Dental Combine will lose two dollars when I do your Dental work. I am not competing with cheap Dentists, but with the State Dental Combine; and while this Dental war lasts, all Dental work will be done at my office for just half the combine prices. The Brown Dental Offices have been established at 713 First Ave., Seattle, for seventeen years, and now has nine associate assistant specialists. You can always save your expenses to Seattle by having your Dental work done by

EDWIN J. BROWN, D.D.S.
713 First Avenue SEATTLE, WASH.
Open evenings until 9:00 and Sundays until 6:00 p. m., for people who work.

GOLDEN WEST COFFEE TEA SPICES BAKING POWDER EXTRACTS JUST RIGHT A TRIAL WILL CONVINCE CLOSSET & DEVERS PORTLAND, ORE.

KOW-KURE

is not a "food"—it is a medicine, and the only medicine in the world for cows only. Made for the cow and, as its name indicates, a Cow Cure. Barreness, retained afterbirth, abortion, scours, caked udder, and all similar affections positively and quickly cured. No one who keeps cows, whether many or few, can afford to be without KOW-KURE. It is made especially to keep cows healthy. Our book "Cow Money" sent FREE. Ask your local dealer for KOW-KURE or send to the manufacturers.

DAIRY ASSOCIATION CO. Lyndonville, Vt.

SEND THIS AD. FOR FREE PREMIUM LIST

Pacific Coast Biscuit Company
Portland Seattle Spokane

Ask for Their Goods and

SAVE THESE SWASTIKA END SEALS THEY ARE VALUABLE

They Will Secure You Many Useful Articles Without Cost

WHERE TO SHOP AND STOP IN SEATTLE

DR. C. S. HINES, DENTIST. Expert in crown and bridge work. All work guaranteed, and painless. Open Sunday. 307½ Pike St., Seattle. Phone Ind. L4619.

CLUB BATHS, INC. Get the habit of taking a Turkish bath when in the city. Private rooms at less than hotel rates, with Turkish bath included. Arctic Club Building, Third and Yesler.

ST. PAUL DENTISTS. Crown and bridge work is our specialty. Lady attendants always present. Special attention given out-of-town patients. Snoqualmie Hotel Bldg., Third and Pike, Seattle.

"MOHLER BARBER COLLEGE." Men and Women: We teach the Barber trade thoroughly and completely; students earn $3 to $6 per week while learning; expert instructor. 120 First Ave. South, Seattle, Wash.

Patent Attorney and Mechanical Engineer.—H. L. Reynolds, formerly examiner in U. S. Patent Office. Eight years' practice in New York City. Preliminary advice and information free. Write now. 503 Hinckley Block, Seattle.

Buy a rooming house in Seattle. Have a steady income. City is growing. Have several can sell cheap or trade for small farms. We are headquarters. Madison Investment Co., 210 American Bank bldg., Seattle.

PUTNAM FADELESS DYES

color more goods brighter and faster colors than any other dye.—One 10c package colors Silk, Wool and Cotton equally well and is guaranteed to give perfect results. Ask dealer or we will send post paid at 10c a package. Write for free booklet how to dye, bleach and mix colors. MONROE DRUG CO., Quincy, Illinois.

E. E. HOPKINS
GROCERY CO.

Phone 33

Start the New Year Right

Buy your Groceries and Feed from a store that carries finest and best line in the city to choose from.

OPERA HOUSE BLOCK
Pay for the best and get it.

Harness & Saddlery SHOP

A complete line of

Light and Heavy Harness, Saddles, All the different kinds Collars Harness Repairs and Various Trimmings

Repairing of all kinds neatly done and given Prmpt Attention

Chas. Brandt, Prop.
By the CITY SCALES

Your Valuable Papers are not Safe at Home

We will store hem in our vault free of charge and expect in return that you will do your business with us.

KEEP IN MIND
Citizens National Bank
Port Angeles, Wash

Mrs. M. E. Troy

Instructions in China Decorations and Water Colors and Oil.

Conventional and Naturalistic work a specialty

Orders Executed

Front St. near Johnson & Bork

For Sale

Gasoline, 2 and 4 cycle

Ferro Marine Engine

Gasoline, Benzine, Distillate, Fuel Oil and Cup Grease

J. M. Martin
Oak Street Dock

CITY COUNCIL

The City Council held an interesting session Tuesday night in which several important matters came out in the discussions. An ordinance was ordered brought in changing the First street grade back to the original draft and notice was served by one of the resident councilmen on the street that he would sometime in the next few months move to put First street up to the established grade. The street committee was called to task for having exceeded its authority in expending $288 on Lincoln Heights, when the order of the council was that only the refuse should be cleared away to allow the street grader to be used. All members were present.

The committee of the whole reported back the Aldwell electric power ordinance with the recommendation that it do pass. The change incorporated is that 150 horse power be furnished for the $500 per month instead of 100, grantee to have exclusive power privileges.

Street Superintendent reported that it would take $80 to divert water on Peabody street south of 8th, and $50 for necessary work in caring for water coming down Laurel and emptying into gulch at 8th and Lincoln. The report was not acted upon.

As a settlement of the street committees authority, Mr. Elliott moved, and it was ordered that hereafter the St. Superintendent get his direction from the clerk of work ordered by council. It was conceded that any real emergency work of minor cost may be attended to wtihout action by council.

Marshal Smith asked that the dog tax ordinance provisions be amended. He stated that three-fourths of the dog owners in the city failed to topay a tax last year, because the ordinance provides only for licensing of dogs running at large. He thought that the ordinance should include all dogs or none. No action.

Property owners on 7th street, between Race and Jones, asked that the street in front of their property be graded. Mr. Rouse stated that the petition was signed by every resident in the section named, and they were willing to pay for the work. He was directed to have the petition amended to so provide and the council would have the work done.

Upon motion of Mr. Fitzgerald $20 was allowed for the repair of Cherry street at 9th.

The F. F. Miller Liquor Company was granted a license upon motion of Mr. Grubb, Mr. Elliott voting no.

Mr. Myers, councilman at large, and resident property owner on First street, moved that the city attorney be directed to bring in an ordinance restoring the old grade on First street, which was changed some years ago to practically the existing grade on First street, to accommodate the the Aldwell building. He stated there were two reasons for the motion, one that Mr. Willson was putting up a concrete buldiing and wanted to know just where he is at, the other that he intends at a not far distant date to move for the bringing of First street up to grade, where he believed it should be, Mr. Harding seconded the motion.

Mr. Grubb stated that while Laurel street would likely be graded some day, he thought 20 years hence about the probable time, and thought the present grade high enough.

This brought out, upon inquiry from the city engineer, that the grade from First to Second street under the change made for the Aldwell building was about 14½ per cent, an impossible grade. The attorney was directed to bring in an ordinance, all voting in the affirmative except Grubb and Stakemiller.

Mr. Rouse asked for leave of absence for two months, expecting to be gone for that length of time in visiting in different places in the east.

SEQUIM

The big dance given by the Woodmen on St. Patricks day was a grand success. There was a large crowd and all enjoyed themselves. Mrs. Keeler gave the supper and the tables were loaded with everything that was good. She knows just how to get up a first class supper.

Herb Peas of Port Williams had the misfortune to fall, breaking a bone in his foot. He will be laid up for a short time.

George Hamilton has gone to work for H. J, Bugge at Port Williams for a while

Chester Hamilton, our Watkins man, has just returned from Quilcene where he has been doing a rushing business

Mrs Chester Govan presented her husband with a bouncing ten pound girl, March 17th Mother and daughter are doing well

Mr and Mrs Herb Peas are happy over the arrival of a nine pound boy at their home, March 19th Mother and son are doing well

P E Scudder of North Yakima has been visiting with Willis Cook the past week and looking around the country He may find a home here in the near future

Jim Knight bought five acres of land near Sequim from H Heisman

F T Balch had a busiuness call from Blyn, where he went Wednesday Mrs Balch accompanied him

DUNGENESS

Capt. Davis of Port Townsend and wife have been visiting Capt. Horn

Mr. Arthur Cays is renovating his home and enlarging it.

Mr. Lenn Trip was an Angeles vistor this week and visited with his sister Mrs. A Peterson several days.

Mr. V Grabill of Seattle was here this week buying cattle.

Mr. Ed. Ford is putting in the crops for Mr. Chas. Cays on her ranch on the River road.

Mr Erickson, brother of Mrs. Mead has finished auditing Mr. Knight's books and has returned to his home in Port Townsend.

At last the county has repaired the bridge at Mr. Seal's; and has been working on the road with the scraper.

Mr. Ed Pettit is moving into his new home.

Mrs. Wooten received word from her son Roy Clark Tudor that a friendly stork visited his family, March 16 and so is rejoicing over the arrival of a sweet little girl, Annette Glendolyn Tudor.

Mrs. T. Evans is back from Port Angeles as also is Mrs. Amanda Peterson.

The Primary room gave a very entertaining and instructive program at the Woodman Hall last Friday evening. Miss DesVoigne deserves gerat credit for her part in drilling the children who did very well in reciting and singing. The Wand Drill by children was specially fine. The Ladies Aid Society served refreshments A large number of parents of the children and friends passed a pleasant evening.

HENRY L. BOYD.

Henry L. Boyd passed away at his home in this city Tuesday afternoon, March 15. at 3 o'clock, aged 82 years. Mr. Boyd was a native of Ireland, and a veteran of the Civil War, enlisting as a private in Co. D, 3rd Wisconsin Infantry, April 22nd, '61, and was honorably discharged for disability Oct. 25, 1862. Deceased had been a resident of Angeles about eight years. He was an upright citizen, a true friend and a loyal Comrade. He leaves to mourn his loss an aged wife, step daughter, and grand daughter, all residing in Angeles. Also five children, namely, James E. Andrew; L. and Mrs. Anna Seaton of Madison, S. D.; W. A. Boyd of Idaho Falls, Idaho, and Mrs. Nellie Owens of Shields, N. Dak.

Funeral services were held Thursday, March 17th, at the G. A. R. Hall, conducted by Pacific Post and Rev. C. E. Fulmer.

The Manchus.

The name "Manchuria," to designate the country of the Manchus, is not known to the Chinese, but was invented by French geographers. The Manchus are a tribe of Tartars who gained the ascendency in China in the seventeenth century. Manchu is Chinese for "pure" and was applied by an ancestor of Shun Che, the first Manchu emperor of China, to his dynasty and his people.

The Manchus resemble the Chinese only to the eye of a stranger, just as we think that all Chinese laundrymen look alike To themselves the Manchus are distinct from Chinamen in appearance, as in race, and one who knows eastern races easily distinguishes them. Most of them are short and good looking, with brown and ruddy skins.—New York Tribune

Conscious During a Fall.

Every time a workman falls from a forty story building there are people to say, "Well, he probably didn't feel it when he struck." There is little or no basis for this belief that a person is dead or unconscious at the end of a long fall. Our surviving jumpers from Brooklyn bridge prove this, and that a person retains consciousness is shown by the case of the English boy who fell down a pit some 250 feet deep and shouted "Below!" three times on the way down. One theory is that a person falling would not be able to breathe, but a train at sixty miles an hour is moving faster than one would move in falling a hundred or so feet, and no one pretends that one would die of suffocation if he put his head out the train window.—Exchange.

A Way of Explaining It.

Wife—Why, John, just see what a stupid blunder the newspaper has made in its account of our silver wedding! Don't you remember I wrote it out for the reporter that we had spent together twenty-five years of married happiness, and the stupid typesetter has gone and made it twenty-five years of marred happiness. Isn't it awful? Husband—Oh, well, dear, don't be too hard on the poor fellow. Perhaps he's been married twenty-five years himself.—London Tit-Bits.

First and Last Words.

"Why do we pay so much attention to the last words of great men?"

"Possibly because their first words are all alike."—Washington Herald.

FOR A BETTER PORT ANGELES

Some Salient Facts in Regard to Local Conditions. A Live Improvement Club Needed.

Port Angeles, Wash., March 21,'10.

Editor Olympic-Leader:—As a recent comer and a permanent settler in your beautifully located city, I have been struck with the impression that Port Angeles invariably gives to the chance stranger and visitor, that here is a community and a city waiting for something to "turn up."

Men there are, who spend their lives waiting for something to "turn up," and who seem determined to turn nothing up of themselves, not even a potato. With these, everything is wrong. The social, political and moral conditions are all wrong. They are always waiting for the government, the municipality, the state or Providence to do something for them and at last, as a rule, people of this class get what they have spent a life waiting for. The state or the city or the county have to bury them.

But it is rare to find a whole community in this strange attitude, waiting for a factory, for railroads, for investors, for something or somebody to come along to "turn up" something for them.

Port Angeles is singularly favored in its location. Cities of the old world with half its natural advantages, would be famous. It is worth a trip across a continent to see majestic Mount Baker touched in gold at sun-rise and to crimson at sun-set. Few cities of the old world or the new have such a glorious and inspiring view of snow-covered, continental ranges of mountains rearing their battlemented fronts into the ethereal blue as may be seen on any clear winter day from the picturesque slopes of the city of Port Angeles. No country that I know of—and I have travelled wide and far—has a finer climate. And besides all this and behind all this it has a back-country of limitless and practically untouched natural resources.

Now it is evident from the foregoing that nature has done her share. What has man done to co-operate with nature in all her bounteous favors to this lovely and privileged spot?

Are the ugly, squalid and unsightly shacks that disgrace the city, not only along the business street, but upon almost every block, signs of a progressive community? Are they not rather evidences of cheap speculators who expect to reap where they have not sown?

There is lots of work to do. But we seem to be waiting for someone to come along and set us to do it. I don't know what the legal powers of a municipality are in the matter, but it seems to me that no European city would allow its beautiful water front to be disfigured by the cheap, ugly and nasty structures that disgrace and disfigure the face of this beautiful city. And the worst street is Front street, which is often a veritable mud-hole. Here strangers and intending investors get their first impression of Port Angeles. For Front street, to the chance and casual visitor IS Port Angeles. They see crazy ruinous wharves. Tumble-down proverty-stricken shacks all along the beach. Barns for business blocks. Mud sloughs for streets. And is it any wonder that they, for the most part, take the next boat back?

What are we to do about it? First it seems to me, that Front street should be graded. It would be one of the very best investments the property owners on that street could make. It would return them an hundred-fold. Then we should form a commercial club. A LIVE commercial club. Not a select, closed—corporation or club. But a club of which every citizen or voter should be a live and paying member. I would rather call it an "Improvement club" with, say a monthly members' fee of $1. This club should meet once a month. Elect a committee of the whole and bring its influence to bear upon public bodies and upon private individuals upon matters affecting the welfare of the whole community, such for instance, as this question of re-grading Front street. A live, energetic and public spirited club such as this could do wonders in a very short space of time. Then, we should make up our minds that Port Angeles must help itself. It has waited long enough for outside help. This city is no mendicant. He who waits for government to bring him prosperity will die poor. And the city that waits for outsiders to come to its aid will grow mouldy. Like attacts like, as your correspondent said last week, "the expenditure of a little of our own capital will attract outside capital," and in a short time we shall have not only Front and First and Laurel and Lincoln streets graded, but we shall have bridges across Valley street and Tumwater waterway to Pine hill and Lincoln heights and thus unify and beautify our city.

Shall we not organize at once this "improvement club" and bring united influence to bear upon the property owners of Front street to begin with? Let us by all means and by any means get Front street re-graded.

Yours for a better Port Angeles.

A RECENT INVESTOR.

HENRY W. JENKINS.

Died in Port Angeles, March 19, Henry W. Jenkins, aged about 68. Mr. Jenkins had been a resident of Angeles about 16 years, coming here from Tacoma, but claiming Philadelphia as his home. Little is known of his family affairs, but he claimed to be a brother-in-law to one of Rockefeller's partners in Standard Oil, also to having a brother who has been connected with the United States mint in Philadelphia for over 40 years. He was not married, and lived alone, following the printing business occasionally, and at various times published papers in Missouri and Kansas. He served in the rebellion and had arisen to the rank of captain when mustered out, being an honored member of the G.A.R. He had considerable money and owned some valuable property in this city, but seldom spoke of his business affairs placing but little confidence in banks, having lost several thousand dollars in a Tacoma bank failure years ago. Mr. Jenkins' neighbors speak of his loyal integrity; "30" has been written, the last take set, and another defender of the Union has answered roll call where a robe of white is given for a faded coat of blue and the old soldiers are ordered once more to close ranks, with eyes to the front.

The funeral was held from the La Flowers & McKee chapel under the auspices of the G.A.R., interment being made in the soldiers section at Ocean View Cemetery.

"Soldier, rest! thy warfare o'er,
Sleep the sleep that knows not breaking."

Notice of Sheriff's Sale of Real Estate.

Cause No. 2472.

In the Superior Court of the State of Washington for Clallam County.

Mrs. Alice Wolf, plaintiff,
vs.
William Tyrrell, et ux., defendants.

Under and by virtue of a special Execution or order of sale issued out of and under seal of the Superior Court of the State of Washington, holding terms at Port Angeles, in and for said county, on the 16th day of February A. D. 1910, upon a judgment rendered in said court on the 16th day of February, A. D. 1910, in favor of

Mrs. Alice Wolf

and against William Tyrrell and Martha Tyrrell for the sum of Nine Hundred, Eighty-nine and 50-100 Dollars together with attorney's fees, interest, costs and increased costs, and to me directed and deliverd, commanding me to sell the following described property to satisfy said judgment to-wit:

Urban lots eight and nine, and the west forty feet of lot seven, being one hundred and fort2 feet square in block 37, of Norman R. Smith's sub-division of the townsite of Port Angeles, Clallam county, Washington.

Now therefore, notice is hereby given, that on Saturday, the second day of April, A. D. 1910, at ten o'clock in the forenoon of said day, I will sell the above described property, or so much thereof as may be necessary to satisfy said judgments, together with attorneys fees, interest, costs and increased costs, in all omounting to the sum of Ten Hundred, Ninety-six and 89-100 dollars.

Said sale will take place at the front door of the court house at Port Angeles in said county and state, and will be at public auction, for cash in hand to the highest and best bidder.

Dated at Port Angeles, Wash., this 28nd day of February, A. D. 1910.

A. J. COSSER, Sheriff.

First publication March 4, 1910

Application No. 7138.

Notice of Sale of State Lands.

Notice is hereby given, That on Saturday, the 2nd day of April, 1910, between the hours of ten o'clock in the forenoon and four o'clock in the afternoon, commencing at ten o'clock in the forenoon of said day, in front of the main entrance door to the county court house in the city of Port Angeles, county of Clallam, State of Washington, either by the County Auditor of said county or by a member of the Board of State Land Commissioners of the State of Washington, the following described State ands, together with the improvements situated hereon, will be sold at public auction to the highest bidder therefor, to-wit:

Lot 2 of section 36, township 31 north, range 7 west W. M., containing 42.95 acres, more or less, according to the government survey thereof, appraised at $626.29.

Said lands will be sold for not less than the appraised value above stated and upon the terms and conditions following:

Terms and conditions of sale.—Not less than one-tenth of the purchase price must be paid at the time of sale to the officer making the sale. The purchaser, if he be not the owner of the improvements, must forthwith pay to the officer making the sale the full amount of the appraised value of the improvements, as above stated. One-tenth of the purchase price must be paid annually thereafter on the first day of March of each year, with interest on all deferred payments at the rate of six per centum per annum, together with accrued interest on any balance, at the same rate: Provided, That any purchaser may make full payment of principal, interest and statutory fees at any time and obtain deed or state patent. The purchaser of land containing timber or other valuable materials is prohibited by law from cutting or removing any such timber or materials without first obtaining consent of the Commissioner of Public Lands or the Board, until the full amount of the purchase price has been paid and deed issued.

All sales of State lands are made subject to the reservations of oils, gases, coal, ores, minerals and fossils of every name, kind and description, and to the additional terms and conditions prescribed in the Act of the Legislature approved March 20, 1907, being Sec. 3 of Chap. 256 of the Laws of 1907.

The above described lands are offered for sale in pursuance of an order of the Board of State Land Commissioners, and an order of sale duly issued and certified by the Commissioner of Public Lands of the State of Washington now on file in the office of the County Auditor of said county.

E. W. ROSS,
Commissioner of Public Lands.

Feb. 25-Apr. 1.

Thos. T. Aldwell
Established 1890.
Rooms 10 & 10a Aldwell Blk.

See him for

Real Estate
Surety Bonds
Fire Insurance
Time Investments
All Information
Cheerfully Given

Special care given property of non-residents

Thos. T. Aldwell
Established 1890.

LEWIS LEVY

Real Estate Broker

City Property
Timber Lands
Ranches

Summer Homes on Scenic Lake Crescent

Cor. Front and Laurel,
Port Angeles, Wash.

McKee & LaFlower
FUNERAL DIRECTORS and Embalmers

Phones: LaFlower 108; McKee 105
LADY ATTENDANTS

A. D. Willson. C. E. Fulmer
WILLSON & FULMER
EMBALMERS
FUNERAL DIRECTORS

Telephones:
Willson 84. Office L. 74 Fulmer 74

C. H. GEORGE
Superintendent of Construction

I guarantee you all your plans and specifications call for or no pay.

PORT ANGELES, WASH.

Chas. P. Donnell
CIVIL ENGINEER
Sequim, Wash.

Both Phones

Automobile & Electrical
-: SUPPLIES :-
Gas Engine Parts
SATISFACTION -:- GUARANTEED
R. M. TOLER

JAMES STEWART
Attorney at Law
Office on Front Street
Port Angeles, Wash

Filion Mill and Lumber Co.

Manufacturers of and dealers in Rough and Dressed Lumber, Lath, Shiplap, Rustic Siding, Plain and Fancy Casing, Etc.

The Best Cedar Shingles Made.

Office and Mill on Lincoln Heights.